

# Targeting Inflation Expectations?

Mridula Duggal\*

UNIVERSITY OF GLASGOW

30 June 2024

Abstract

Do agents' inflation expectations respond to changes in monetary policy? I exploit a natural experiment which began in the 1990s, namely, the introduction of Inflation Targeting, to address whether inflation expectations respond to regime shifts. I use data from a survey of professional forecasters for 32 Inflation Targeting countries, a constant gain learning model for belief formation, and an event study methodology to address the question. The key insight of the paper is that realised inflation and not short-run inflation expectations respond to the regime shift in monetary policy. In other words, inflation leads inflation expectations, and agents over-predict inflation following the policy change. This highlights the fact that agents need to see it to believe it, a fact, that central banks can leverage to build credibility ex-post.

**Keywords:** *Inflation Expectations, Monetary Policy, Subjective Expectations, Adaptive Learning, Inflation, Regime Shifts*

**JEL Codes:** D83, D84, E52, E58

---

\*Email: mridula.duggal@glasgow.ac.uk. I am indebted to my advisor Albert Marcet for his patience and for providing exceptional direction and guidance for this research. I thank Luis Rojas, Kirill Borusyak, Jordi Galí, Yuiry Gorodnichenko, Giacomo Candian, Hugo Rodriguez, and Joan Llull for expert comments and suggestions. Thanks also goes to the participants of various conferences, for insightful remarks and discussions. I acknowledge the support from FPI Scholarship (2020-2024) project number SEV-2015-0563-19-1, by Ministerio de Economía, Industria y Competitividad, Government of Spain for the duration of my PhD research. Any errors are my own.

# 1 Introduction

New Zealand in 1989 ushered an era of a natural experiment which is on-going, namely, the introduction of IT, with the aim of reducing inflation and anchoring inflation expectations. Modern macroeconomic theory dictates that inflation expectations matter for the path of current and future inflation.<sup>1</sup> It is indeed the case therefore, that several monetary policy frameworks such as Inflation Targeting (IT), Average Inflation Targeting (AIT), Price-Level Targeting (PLT) have the anchoring of inflation expectations as the main tenet of the policy. Yet, there is little discussion in the literature with respect to the evolution of expectations when countries undergo a regime change. As it stands today, approximately 60 countries (including the eurozone) and counting have adopted IT as their main monetary policy framework. However, much of the literature has focussed on the formation of expectations after the economy is settled into a new equilibrium taking for granted some form of a Taylor rule.<sup>2</sup> Thus, ignoring how changes in monetary policy regimes can affect expectation formation and therefore, monetary policy transmission.

Figures 1 - 2 provide preliminary evidence of a puzzle in the data based on the experience of Colombia and the United States, respectively. The blue solid line represents realised inflation while the red dashed line represents inflation expectations based on a survey of professional forecasters for six-months-ahead inflation expectations. The yellow vertical line marks the date at which both economies introduced inflation targeting.

Figure 1 for Colombia suggests when IT is first introduced, inflation expectations adjust starting at the time of the announcement of the policy. However, the track inflation rather than lead. On the other hand, figure 2 for the United States shows no change in expectations following the announcement or implementation of the policy. The break in inflation and inflation expectations occurs at the time of the financial crisis, which has been documented in Gerko (2017). This empirical evidence then raises the question, does a change in monetary policy lead to a change in inflation expectations and the expectation formation process?

With the objective of disentangling the effect of a change in monetary policy by focusing on the introduction of Inflation Targeting (IT) on inflation expectations, I ask the following question. Do agents' expectations respond to changes in monetary policy? Specifically, does the mean and variance of agents' expectations adjust when the inflation target is announced, and expectations deviate from the rational expectations hypothesis (REH)?

In answering these questions, I contribute to the literature on a few different fronts. First, to the best of my knowledge, this is the first paper that addresses the question of the response of a change in expectations when monetary policy changes under deviations from rational expectations. Much of the literature has answered this question assuming rational

---

<sup>1</sup>à la Calvo (1983), amongst others

<sup>2</sup>One of the most recent papers to discuss regime changes is Coibion et al. (2020) when the US moved to AIT.

expectations or while using high frequency term-premia data or forward interest rates and inflation compensation to elicit expectations.<sup>3</sup> I use survey data which directly elicits inflation expectations. Second, it is the first paper to address the question being asked using a panel dataset of over 30 economies (including developed and developing economies). Third, this is one of the first studies to distinguish announcement and adoption effects when addressing the above questions. Fourth, when addressing changes in inflation expectations, I focus not only on the mean but the variance of the priors as well.

Figure 1: Colombia: Inflation and Inflation Expectations

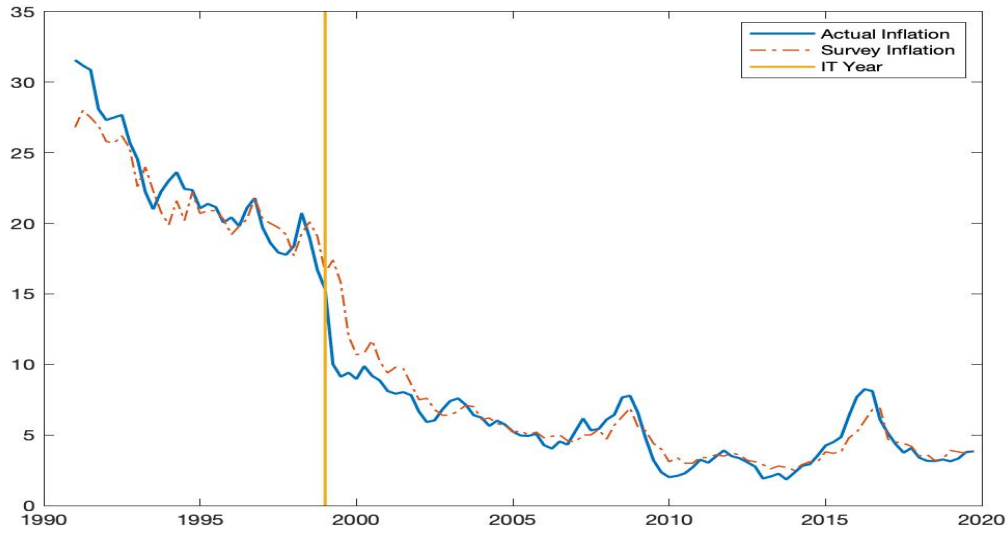

To address the puzzle presented earlier, I use survey data from the Ifo World Economic Survey which elicits responses from professional forecasters about six-month-ahead inflation expectations for 32 IT economies from 1991:Q1 to 2019:Q4. Using subjective beliefs based on [Marcet and Sargent \(1989a\)](#), and an event study methodology specifically based on [Borusyak et al. \(2021\)](#), I measure the impact of a policy change on inflation expectations, realised inflation, and forecast errors. The use of the method by [Borusyak et al. \(2021\)](#) is to allow for treatment effect heterogeneity without a loss of observations.

There are several competing hypotheses describing the nature of expectations ranging from the rational expectations (RE) approach to the umbrella of deviations from RE. The paper uses adaptive learning, specifically, a constant-gain learning model as the theoretical basis to estimate the effect of IT on expectations. A constant gain model captures how much agents respond to new information thus, it allows for one to measure changes in beliefs when there is a change in the monetary policy regime.

<sup>3</sup>For instance, [Gürkaynak et al. \(2010a\)](#)

Figure 2: United States: Inflation and Inflation Expectations

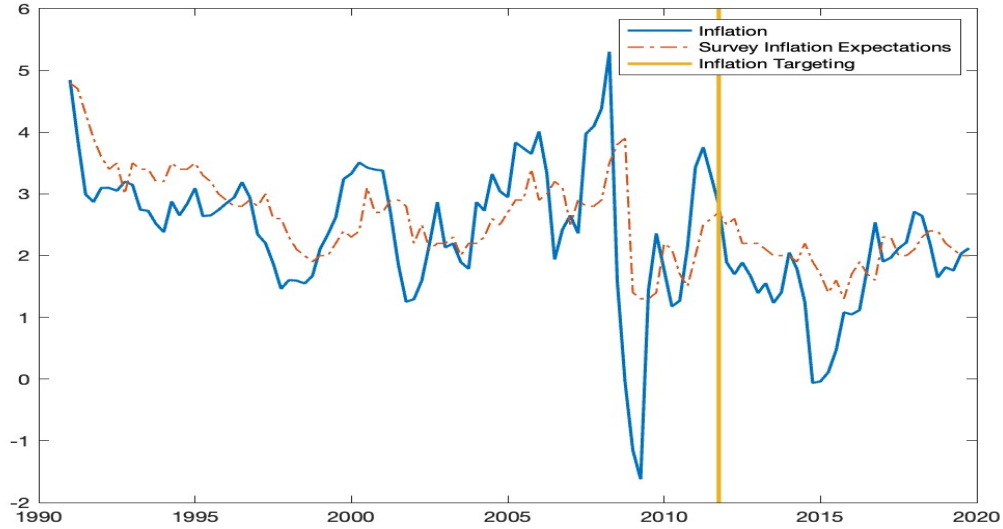

Adaptive learning models are also an attractive lens to understand inflation expectations. These models are able to match the properties of expectations and macroeconomic aggregates. [Coibion and Gorodnichenko \(2015a\)](#) document the fact that forecast errors are correlated with forecast revisions, a key feature of learning models. Additionally, [Carvalho et al. \(2021\)](#) develop a model with adaptive learning which has good out-of-sample properties.<sup>4</sup>

Finally, in order to aid identification, the study documents an anticipation (announcement) date for the sample. The announcement is gleaned from the minutes of the monetary policy meetings from each country by checking the first time there is a discussion of a new regime. Moreover, to control for selection into treatment and therefore potential endogeneity concerns, I control for past inflation and the distance between past inflation and the first announced inflation target.

Apart from confirming the deviations from rational expectations (at the country level) I document three key facts. First, inflation expectations do not respond to the announcement of a new monetary policy regime. This is a surprising result given that the respondents of the survey are professional forecasters - agents who are well informed about the economy. Second, realised inflation declines after the introduction of IT as the monetary policy regime. Third, the decline in inflation is pronounced for countries with price stability as their sole objective. Finally, as an additional result, I find that inflation expectations increase (albeit a small increase) after the announcement of the policy. This

<sup>4</sup>The experimental literature [Anufriev and Hommes \(2012\)](#) also show that simple learning rules provide the best fit in a lab setting.

effect disappears after the third quarter overall supporting the fact that expectations do not adjust after the announcement or adoption of the policy.

One of the key aspects of IT is the anchoring of expectations in the long run as opposed to the short run, which is the data this study uses. However, (Carvalho et al., 2021, p. 19) suggest that the degree of anchoring depends on the endogenous link between long-term and short-term inflation expectations and the strength of this depends on the recent forecasting performance and monetary policy. They show that short-term forecasts accurately predict long term forecasts.<sup>5</sup>

Finally, the quantitative exercise reveals that while agents do include the inflation target in the perceived law of motion after the adoption of IT, the weight that agents attach some weight to the inflation target (around 0.11). Consequently, agents rely on a longer history of inflation to predict future inflation. While a small value, one must note that the expectations being considered in this study are short run expectations. In addition, agents also rely on past inflation which is also affected by the policy. Importantly, central banks can leverage this and build credibility ex-post by reducing inflation (the part which is within the control of central banks).

Taken together, the results of the empirical estimation and quantitative exercise highlight two things. First and crucially, there is no direct impact of the policy on expectations. Second, inflation leads inflation expectations contrary to the prediction in the standard New Keynesian models. Third, the empirical evidence suggests that a single objective aids clarity of communication and facilitates the adjustment process even if not through the expected channel.

**Related Literature** This paper lies at the intersection of and contributes to three strands of literature. First, assuming that agents behave like econometricians (as in Marcet and Sargent (1989b), Evans and Honkapohja (2012)) this paper studies how far expectations look back to the past to form expectations about the future before and after a change in the monetary policy framework. Thus, it is one of the only papers to tackle the impact of a policy change on expectations. This paper furthers the literature on inflation expectations such as Mankiw et al. (2003), Erceg and Levin (2003), Eusepi and Preston (2011), Coibion and Gorodnichenko (2015b), Coibion et al. (2018), and Bordalo et al. (2020), Carvalho et al. (2021), Gáti (2022). These papers document the deviation of the forecasts of the professional forecasters from the full information rational expectations (FIRE) framework. However, as stated above this literature has ignored the formation of expectations around a change in regime. Thus, beginning from the assumption that inflation expectations have always played a critical role in inflation. To the best of the author's knowledge, this is the first paper to address the question under adaptive learning.

---

<sup>5</sup>(Coibion et al., 2020, p. 34) also show the importance of short-term expectations for the financial sector

A plethora of the literature has focused on the macroeconomic implications of IT on variables such as GDP and inflation, for example, [Cecchetti and Ehrmann \(1999\)](#), [Ball and Sheridan \(2004\)](#), and [Levin et al. \(2004\)](#). In addition, the effect of a policy change on expectations under RE has been relatively more researched for example, [Castelnuovo et al. \(2003\)](#), [Gürkaynak et al. \(2010b\)](#) [Gürkaynak et al. \(2010a\)](#), [Beechey et al. \(2011\)](#) there is limited work under deviations from RE. While [Coibion et al. \(2020\)](#) discuss the role that the introduction of Average Inflation Targeting plays on expectations of households, the evidence is limited on account of the policy application. To the best of the author's knowledge, this is the first paper to have a systematic and comprehensive comparison of surveys across a wide set of countries (advanced and developing), that differ substantially in their history of inflation and economic stability. Given the widespread implementation of IT as a monetary policy framework,<sup>6</sup> a rigorous study calls for using all available data.<sup>7</sup>

In addition, this paper distinguishes between the announcement and implementation of the policy. Thus, allowing the paper to focus on the transition period of the policy and consider an anticipation effect of the policy. The literature on the other hand, has ignored the transitory period.<sup>8</sup>

Finally, the paper adds to the literature on the credibility of the central bank building on papers such as [Kostadinov and Roldán \(2020\)](#) and [King et al. \(2020\)](#). The previous two papers build models where the agents need to infer the type of policy maker based on the policies implemented after a change in policy makers. In addition, [Duggal and Rojas \(2023\)](#) also use an adaptive learning model to measure central bank credibility based on announcement of intermediate targets.<sup>9</sup> This paper differs from the previous literature by assuming the new regime is announced and known to all individuals in the economy. However, this paper supports the credibility literature as learning is due to a lack of credibility and over time, expectations should converge to the objective of the central bank.

**Road map** The paper is organised as follows. Section two discusses the model of expectations explored in the paper. Section three delineates the data and its properties. Section four presents the empirical framework and results. Section five discusses a Monte Carlo simulation of the model to check the performance of the empirical strategy. Section six encompasses robustness checks using different definitions and estimators. Finally, section seven concludes with directions for further research.

---

<sup>6</sup>Approximately 60 countries around the world have adopted Inflation Targeting as their Monetary Policy Framework.

<sup>7</sup>Most of the work pertaining to inflation expectations has been limited to the developed economies specifically, the United States

<sup>8</sup>While there is a strand of literature that focuses on anticipation pioneered by [Garmel et al. \(2008\)](#), [Schmitt-Grohé and Uribe \(2012\)](#), and [Maliar et al. \(2015\)](#). However, the results in these papers relate to policies such as the introduction of the enlargement of the EU with eastern European countries, and anticipated shocks to output. Thus, anticipation has been limited to discussion of policies outside regime changes in the monetary framework.

<sup>9</sup>Early version working paper available [here](#)

## 2 Agents' Expectations

Before turning to the empirical and quantitative models, it is important to have a framework in mind, which can be used to interpret the results of the models. The paper specifically builds on two frameworks which are later tested. First, is the standard rational expectations framework. The second is adaptive learning based on [Marcet and Sargent \(1989a\)](#) and [Evans et al. \(2001\)](#).

### 2.1 Inflation

To understand the formation of expectations let us first understand the model for inflation.

Let inflation evolve according to a uni-variate unobserved component model. Where inflation  $\pi_t$  is the sum of an unobserved permanent ( $\lambda_t$ ) and transitory component ( $\varepsilon$ ). Before IT is implemented the permanent component evolves according to a unit root process.

$$\pi_t = \lambda_t + \varepsilon_t \quad (1)$$

$$\lambda_t = \lambda_{t-1} + \vartheta_t \quad (2)$$

Now, let IT be introduced at time  $t = IT^I$  such that for all periods after the implementation of IT inflation follows,

$$\pi_t = \lambda_t + \varepsilon_t \quad (3)$$

$$\lambda_t = \rho\lambda_{t-1} + (1 - \rho)\pi^T + \vartheta_t \quad (4)$$

Where, the key difference between the pre and post-IT periods is the change in the process for the permanent component of inflation ( $\lambda_t$ ).  $\lambda_t$  now evolves according to an AR(1) process where  $\rho$  measures the persistence of the permanent component and  $(1 - \rho)$  is the weight on the inflation target. Therefore, inflation is now a mean reverting process for  $\rho < 1$ .

The variance of the errors in inflation is time varying. The discussion of the relevance of the time varying error structure is postponed till section 5 of the paper.

### 2.2 Rational Expectations

The rational expectations approach assumes that the economic agents have complete of knowledge about the economy. Specifically, knowledge about the structure of the economy, the mapping between the fundamentals, the values of the parameters and the value



of the shocks. Agents therefore, fully know the path of inflation, output and other macroeconomic variables in an economy. This implies that forecasts under RE will always be given as per<sup>10</sup>,

$$\mathbb{E}_t \pi_{t+h} = \lambda_t \quad (5)$$

Under the Rational Expectations Equilibrium (REE), the perceived law of motion of the agents (PLM) and the actual law of motion (ALM) of the variable, coincide. Moreover, that the shocks to the economy are *independent and identically distributed*. This is because the REE imposes a consistency condition that each agent's choice is the best response to the choices of others.

In the pre inflation targeting period, the agents would have perfect knowledge about the underlying process for inflation. Therefore, they are able to predict inflation correctly. A well know example of this is referred to as the inflation bias as termed by [Barro and Gordon \(1983\)](#), where agents have rational expectations and they are able to anticipate how the government will respond to shocks and correctly forecast future inflation. For details on the [Barro and Gordon \(1983\)](#) model, please see appendix [D](#).

Similarly, in the post-inflation targeting period, the agents know the central bank's inflation target,  $\pi^T$  for all  $t$ . This inflation target can also be interpreted as the long run mean of inflation or the inflation drift. Thus, under rational expectations and a credible inflation target, the expectations of the agents will coincide with the inflation target.

$$\mathbb{E}_t \pi_{t+h} = \pi^T$$

This implies that under RE, the history of the policy, inflation or any other variable does not matter. Every period, agents know perfectly how all the changes in the economy will take place.

While, the agents considered in this paper are relatively more informed agents (professional forecasters) about the economy, they are not endowed with full information about the structure of the economy. Thus, they must behave as econometricians to forecast future prices. This implies that the second framework being considered in this paper is that of adaptive learning.

---

<sup>10</sup>While the variance of the forecast and the forecast error will be given by (if assuming an underlying model of stochastic volatility),

$$\begin{aligned} Var(E_t \pi_{t+h}) &= \sum_{k=1}^h E_t \sigma_{\varepsilon_{t+k}}^2 + E_t \sigma_{\vartheta_{t+k}}^2 \\ &= \sigma_{\varepsilon_t}^2 \sum_{k=1}^h \exp^{-0.5\gamma} + \sigma_{\vartheta_t}^2 \exp^{-0.5\gamma} \end{aligned}$$



## 2.3 Subjective Expectations

There is sufficient literature which discusses that inflation expectations deviate from rational expectations<sup>11</sup>. Therefore, one can now use a model of adaptive learning specifically, constant gain learning to underpin the empirical framework discussed in section four. The implication of using learning models (independent of the fundamental being addressed) is the fact that agents form expectations based on the history of the variables of economy. Moreover, they are unaware of the interaction between the structural variables.

The assumption the paper makes is that agents use a constant gain model to predict future inflation with the updating equation given by,

$$\pi_t = \beta_t + \epsilon_t \quad (6)$$

$$\beta_t = \beta_{t-1} + \eta_t \quad (7)$$

Where,  $\epsilon_t \sim ii\mathcal{N}(0, \sigma_\epsilon^2)$  and  $\eta_t \sim ii\mathcal{N}(0, \sigma_\eta^2)$  are independent of each other and jointly *iid*. Therefore,  $\mathbb{E}[(\epsilon_t, \eta_t) | \mathcal{I}_{t-1}] = 0$ .

Optimal updating then implies,

$$\tilde{\beta}_t = \tilde{\beta}_{t-1} + \kappa(\pi_t - \tilde{\beta}_{t-1}) \quad (8)$$

$\tilde{\beta}$  represent the underlying inflation expectations which impact inflation and are the result of the standard Kalman Filter.

As suggested before, let inflation targeting be announced at  $t = IT^I$  such that there are two possibilities for the formation of expectations,

$$\tilde{\beta}_{IT^I} = \tilde{\beta}_{IT^I-1} + \kappa(\pi_{IT^I} - \tilde{\beta}_{IT^I-1}) \quad (9)$$

Where,  $\kappa$  gives the strength at which agents update their beliefs and with a constant  $\kappa$ . That is, agents do not adjust the way they change their expectations.

The second alternative is that for  $t \geq IT^I$ ,

$$\tilde{\beta}_{IT^I} < \tilde{\beta}_{IT^I-1} + \kappa(\pi_{IT^I} - \tilde{\beta}_{IT^I-1})$$

Intuitively, 2.3 refers to the idea of the jump in expectations. That is, the paper aims to check whether the announcement or the introduction of the policy makes people reduce their inflation expectations. Said differently, the hypothesis is that the agents must witness a decline inflation to believe the change in policy. Under equations (9) and (2.3) the

---

<sup>11</sup>For instance, Branch and Evans (2006), Eusepi and Preston (2011), Coibion and Gorodnichenko (2015a), Branch and Evans (2017)

assumption is of a constant variance of priors and a constant Kalman gain ( $\kappa$ ). Section 5 relaxes this assumption to check if maybe the variance of the priors and therefore the Kalman Gain adjust after the introduction of inflation targeting.

As discussed in the introduction, the paper uses short-run inflation forecasts to answer the research question. Appendix E provides a small explanation regarding how expectation of short-run inflation matters for economic decisions. Moreover, long-run expectations are the infinite sum of long-run expectations. Thus, making the study of the effect of a policy change on short-run expectations, relevant.

## 3 Data

### 3.1 Data on Forecasts

The survey measure used comes from the Ifo World Economic Survey which is a survey of professional forecasters. The survey collects information about various variables such as current and future economic situation of a country, inflation and GDP expectations etc. The survey collects qualitative responses (+) for a positive assessment, (=) for a neutral assessment, and (−) for a negative assessment. These responses are then converted to point estimates for each country. The final point estimates are used for the analysis in this paper.

The data set includes a set of 32 Inflation Targeting countries covering the periods from 1991Q1 - 2019Q4 (the last year of the survey). The range of the countries in the data set span advanced economies such as the United States, Japan, and Germany. On the other hand, it also includes developing economies such as Brazil, Chile, and India. The range of countries used enables a systematic review of the impact of IT on inflation expectations.

### 3.2 Properties of Forecasts

Tables F.3 - F.14 present the summary statistics (mean, standard deviation and persistence) for three key variables namely, inflation, inflation expectations and forecast errors. The results are split around the period of announcement and the period of implementation. Further, given that most central bankers use IT to anchor expectations in the medium to long term the summary statistics are also presented five years prior to and five years post the announcement and implementation of the policy. The forecast horizon of the forecasts is a rolling six-month-ahead forecast.

The summary statistics present two preliminary facts which dictate the empirical grounding of the paper. First, there is no consistent change in persistence of inflation expectations before and after the introduction of Inflation Targeting. Some countries such as Argentina, Austria, United States experience a decline in persistence. On the other hand, Finland, Spain, and Ireland experience an increase in persistence.

Second, the forecast errors for many countries increase after the introduction of inflation targeting. This is true for the full sample and if one were to look at the five years after the introduction of IT, the result holds significantly. The persistent forecast errors despite the change in policy to one which promotes credibility is indicative of two things. First, that inflation expectations may not adhere to the rational expectations framework. Second, the channel through which monetary policy is operating may not be directed through inflation expectations.

### 3.2.1 Structural Break

Given that the summary statistics do not provide a clear indication of the change in expectations. Let us now turn to a structural break test to check if there is a significant change. The paper follows the structural break tests as described by [Bai and Perron \(1998\)](#), [De Wachter and Tzavalis \(2012\)](#) and [Ditzen et al. \(2021\)](#) for multiple structural breaks. The structural break test for the panel data serves as an initial test for whether inflation expectations evolve differently over time.

When using the full data set, the dates are set as unknown since there is no one common date of implementation or announcement for the IT economies. Testing for each individual country is based on known and unknown dates. This allows us to check whether the structural break recommended by the data is close to or similar to the dates of the announcement or implementation. The individual tests for structural breaks are relevant for section 5, where the paper simulates data for 30 countries over 200 periods to analyse a change in the expectation rule and compute the credibility of the central bank.

The test for the structural break is run by regressing inflation expectations on past inflation and vice-versa. This framework provides changes in both variables without imposing an external break point. It also will allow one to test the validity of the known break dates from the announcement and implementation of IT.

The specification used for the test is as follows,

$$y_{it} = \beta x_{it} + \delta(s)z_{i,t,s} + \epsilon_{it} \quad (10)$$

Where,  $x_{it}$  is a  $(1 \times p)$  vector of variables without structural breaks,  $z_{it}$  is a  $(1 \times q)$  vector of variables with structural breaks and  $\epsilon_{it}$  is the error term which includes individual heterogeneity. For the purposes of the paper, the assumption of individual heterogeneity has been collapsed to  $\alpha_i = \bar{\alpha}$ . That is, it is assumed that the unobserved heterogeneity is constant across all units. This simplification will be important for the event study, later.  $s$  represents the number of the structural break. In this paper, the two variables which comprise  $z$  are time  $t$  and inflation expectations  $\pi_t^e$  while  $y_{it} = \{\pi_t, \pi_t^e\}$ .

The test is performed in two stages, allowing one to check the exact number of structural breaks possible in the data. This is important especially since there are countries (for

instance, Colombia and the United States) which had a long length of time between announcing and implementing IT. Thus, allowing for multiple breaks facilitates additional checks for any differences that may occur between the two periods and help with causal inference.

**Test 1:**  $H_0: \delta_1 = \delta_2 = \dots = \delta_s$   $H_A: \delta_j \neq \delta_k$  for some  $j \neq k$

**Test 2:**  $H_0: \delta_j = \delta_{j+1}$  for one  $j = 1, \dots, s$   $H_A: \delta_j \neq \delta_{j+1}$  for some  $\forall j = 1, \dots, s$

The first test checks the null hypothesis of no structural breaks against  $s$  structural breaks. The second hypothesis tests the null of  $s$  breaks versus  $s + 1$  breaks.

The results from regressing inflation on expectations leads to two structural breaks in the data set. First, in 1955q1 and the second in 2007q3. Figure 3 suggests that inflation expectations have undergone a structural break twice in relation to observed inflation.

Figure 3: Structural Break in Inflation and Expectations

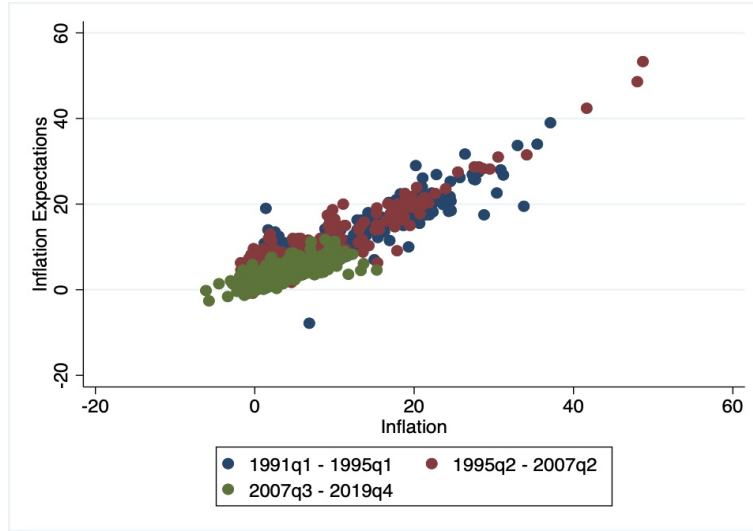

The second set of regressions entail computing the persistence of inflation and inflation expectations. Figures 4a and 4b represent the first order auto correlation of inflation and inflation expectations. While not noticeable in the graphs. There is a slight decrease in persistence in the mid 90s for both series from 0.96 to 0.90. However, the persistence increases again in the early 2000s to around 0.93 for both series. These finding suggest that there hasn't been a large break in inflation and expectations. It also supports the results from [Stock and Watson \(2007\)](#) who suggest that inflation remains a process which is close to a unit root.

Figure 4: Structural Break in Inflation and Expectations

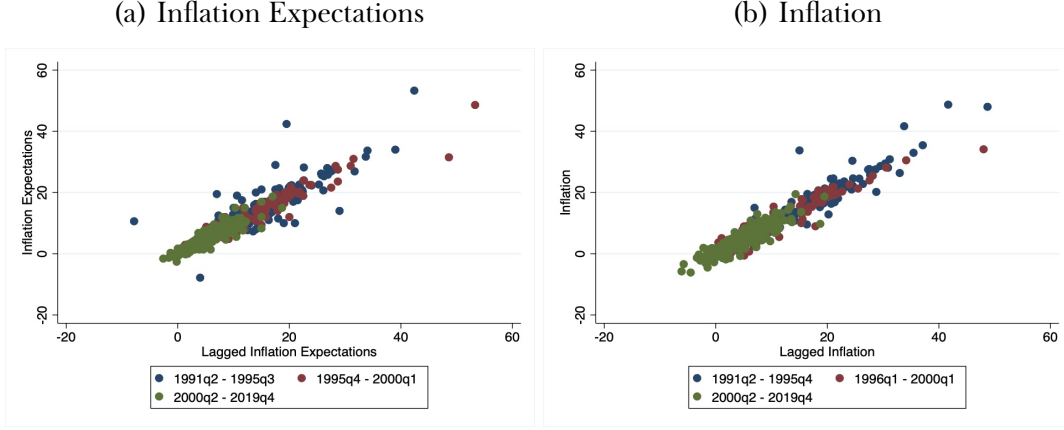

To check the significance of the results based on the figures above, one can run the structural break test suggested by [Fuhrer \(2010\)](#). Formally, the regression considered is as follows,

$$\pi_t^e = \alpha_{\pi_t^e} + \alpha_{\pi_t^e} \mathbb{1}_{\{t \geq t^*\}} + \rho_{\pi^e} \pi_{t-1}^e + \rho_{\pi^e} \mathbb{1}_{\{t \geq t^*\}} \pi_{t-1}^e + e_t \quad (11)$$

Where,  $\mathbb{1}_{\{t \geq t^*\}}$  is the indicator variable for the period following 1995q3. The advantage of relying on a specification like (11) is that the former allows us to verify if the structural change in the coefficients is statistically significant. A similar specification is used to compute the structural break in the persistence of inflation.

$$\pi_t = \alpha_{\pi_t} + \alpha_{\pi_t} \mathbb{1}_{\{t \geq t^*\}} + \rho_{\pi} \pi_{t-1}^e + \rho_{\pi} \mathbb{1}_{\{t \geq t^*\}} \pi_{t-1} + e_t \quad (12)$$

The results for the panel data set are presented in table 1 below. There is strong evidence of a structural break in 1995q3 for inflation expectations and inflation. While the persistence in expectations increases marginally, there is a decrease in persistence for inflation. Individual country wise structural break findings are available in Appendix H.

Table 1: Structural Break Test

	$\pi_t^e$		$\pi_t$	
	(1)	(2)	(1)	(2)
Lagged Var	0.939*** (0.005)	0.957*** (0.008)	0.944*** (0.004)	0.881*** (0.007)
Lag* $\mathbb{1}_{\{t \geq t^*\}}$		-0.042*** (0.011)		0.108*** (0.009)
Constant	0.194*** (0.032)	0.285*** (0.093)	0.136*** (0.028)	0.718*** (0.079)
Constant $\mathbb{1}_{\{t \geq t^*\}}$		-0.042 (0.100)		-0.739*** (0.085)

**Note:** HAC Robust standard errors in parenthesis. \* $p < 0.10$ , \*\* $p < 0.05$ , \*\*\* $p < 0.01$ .

### 3.2.2 Rational Expectation Hypothesis

If surveys about inflation expectations convey information about true expectations of future inflation, then it is possible to construct a test that verifies whether the Rational Expectation Equilibrium (REE) holds in the data. Under the Rational Expectation Hypothesis (REH) forecast errors must be orthogonal to all the information that is available and relevant to the agents at the moment of making the forecasts. However, if agents form beliefs about inflation according to adaptive expectations then, the forecasting errors may not necessarily be orthogonal to the information agents use to form their forecasts.

This paper follows [Adam et al. \(2017\)](#), [Gerko \(2017\)](#) and [Kohlhas and Walther \(2018\)](#) to perform the test for the rational expectation hypothesis. Let  $E_t^P$  and  $E_t$  denote the measure for subjective and rational expectations, respectively. Let  $y_{t,t+h}$  denote the actual value of inflation in period  $t+h$  and  $E_t^P y_{t,t+h}$  represent the forecast of inflation in period  $t+h$ , reported at time  $t$ . Therefore, the forecast error is given by  $y_{t,t+h} - E_t^P y_{t,t+h}$ . Thus, a negative value of the difference would imply that agents are over-predicting inflation. Therefore, the test run to check the validity of the the hypothesis is the following,

$$y_{t,t+h} = \alpha_1 + \rho_1 y_{t-h,t} + \epsilon_t \quad (13)$$

$$E_t^P y_{t,t+h} = \alpha_2 + \rho_2 y_{t-h,t} + \eta_t \quad (14)$$

Under the null of rational expectations, we would expect,  $E_t^P = E_t$ . Thus,  $H_0 : \rho_1 - \rho_2 = 0$ . We can re-write equation (1) and (2) to perform a joint test for the REH. Thus the test is now augmented such that the null hypothesis is,  $H_0 : \rho = 0$ . Table 2 presents the results for the REH test for the panel data. For both the pre and post IT period, the test is rejected.

Table 2: REH Test, Panel Data

Variable	Pre-IT	Post-IT
$\Pi_t$	0.338*** (0.061)	0.142** (0.058)
Constant	-7.56*** (1.77)	-0.872*** (0.167)

**Note:** The regression is of the forecast error in  $t + h$  on inflation in period  $t$ . Newey West standard errors are reported in Parenthesis. The null hypothesis of  $H_0 : \rho = 0$  is rejected for this sample.  $*p < 0.10$ ,  $**p < 0.05$ ,  $***p < 0.01$

Table G.15 provides the results for the REH test each country in the data set. It is unsurprising that the REH is rejected at the individual level for the expectations of professional forecasters. The Newey West standard errors are reported along with the coefficient on inflation ( $\rho$ ). The coefficient for all countries in both the periods is significantly different from zero. Thus, it is possible to reject the test for almost all countries for the pre and post targeting period.

## 4 The Role of Inflation Targeting

### 4.1 Empirical Framework

To estimate the treatment effect as described in (9), the paper uses the event study methodology based on Borusyak et al. (2021). Specifically, the regression is of the form

$$\beta_{it} = \underbrace{\delta_i}_0 + \beta_{it-1} + \kappa(\pi_{it} - \beta_{it-1}) + \gamma_1 t + \gamma_2 \bar{\pi}_t + D_{it} \tau_{it} + \epsilon_{it} \quad (15)$$

Where,  $\beta_{it}$  are the inflation expectations as taken from the surveys of professional forecasters,  $y_{it}$  is the annualised inflation rate,  $t$  captures a time trend and  $\bar{\pi}_t$  represents the world inflation with  $\epsilon_{it} \sim N(0, \sigma_\epsilon^2)$  and is orthogonal to all previous information. The paper also uses a complementary regression to understand the impact on inflation through expectations namely,

$$\pi_{it} = \beta_{it-1} + \kappa(\pi_{it} - \beta_{it-1}) + D_{it} \tau_{it} + \epsilon_{it} \quad (16)$$

One way to interpret both equations 15 and 16 is to think of constant gain learning akin to the normal returns in the Finance literature<sup>12</sup>. Thus,  $(\beta_{it} - \hat{\beta}_{it-1})$  and  $(y_{it} - \hat{\beta}_{it-1})$  represent the "abnormal" expectations and inflation, allowing the measurement of the effect of the treatment.

<sup>12</sup>For instance, Fama et al. (1969)



In order to compute the effect of the change in the policy, the estimation needs to be done in three stages. Before describing the details, let us work through some notational details. Let  $\{it : D_{it} = 1 \in \Omega_1\}$  be the set of observations that receive treatment (those periods where Inflation Targeting is active) and  $\{it : D_{it} = 0 \in \Omega_0\}$  be the untreated observations (periods where Inflation Targeting is not active). Let  $\tau_{it}$  be the effect of the policy on the variable of interest ( $\beta_{it}$ ) and  $\beta_{it}(0)$  be the potential outcome if the observations were not treated. In addition, let  $w_{it}$  be the weights attached to each unit in the computation of the treatment effect. Then, the treatment effect is computed based on the following,

1. For all untreated observations in  $\Omega_0$ , compute  $\beta_{it}$  by OLS. Thus, for this paper the regression is given by equation 15 to estimate  $\hat{\kappa}, \hat{\gamma}_1, \hat{\gamma}_2$ .
2. For all the treated observations in  $\Omega_1$  and  $w_{it} \neq 0$  compute  $\beta_{it}(0) = \beta_{it-1} + \hat{\kappa}(\pi_{it} - \beta_{it-1}) + \hat{\gamma}_1 t + \hat{\gamma}_2 \bar{\pi}_t + \epsilon_{it}$ .
3. Compute,  $\beta_{it} - \beta_{it}(0) = \tau_{it}$  which gives us the treatment effect.
4. Finally, the effect for each period after the treatment is computed as per  $w_{ih} = \frac{1}{\sum_{i \in \Omega_{1,h}} N_i}$  where  $\Omega_{1,h} = \{it : h = t - IT\}$  which is the relative time since the adoption of the policy.
5. Finally,  $\tau_h = w_{ih} \tau_{ih}$  is the estimand based on  $\tau_{it}$  for the different horizons ( $h = \{1, 2, 3, 4, 5, 6, 7, 8\}$ ).

To complement the estimation procedure above consider the following example. Let there be two economies  $n1$  and  $n2$  such that  $n1$  is treated at time  $IT = 2$  and  $n2$  is treated at time  $IT = 4$ . Then, the average treatment effect  $\tau$  for each period is given by,

$$\tau = \begin{bmatrix} 0 \\ \tau_{n1,2} \\ \vdots \\ \tau_{n1,T} \\ 0 \\ \vdots \\ \tau_{n2,4} \\ \tau_{n2,5} \\ \vdots \\ \tau_{n2,T} \end{bmatrix}$$

Therefore, the effect at each horizon ( $h$ ) is computed according to the following,

$$\tau_h = \frac{1}{\Omega_{1,h}} \sum_{i=1}^{N \in \Omega_{1,h}} \tau_{ih}$$

Where,  $\Omega_{1,h}$  is all the observations such that inflation targeting is implemented in period  $h = t - IT^I$  after the introduction of IT and  $h = \{0, 1, 2, 3, \dots\}$ . Finally, this implies that  $\tau_1 = \frac{1}{2}(\tau_{n1,3} + \tau_{n2,5})$ . Thus, this methodology doesn't require a normalisation period since we are able to compute the effect on impact as well ( $h = 0$ ).

#### 4.1.1 A note on Identification

Having defined the procedure and formal regression which has been used to estimate the treatment effect, let us turn to the identification procedure. Specifically, checking if the assumptions such as *non-anticipation* of the policy and *parallel trends* before the introduction of IT, holds for the study.

**Anticipation:** This is the main threat to identification for the study. In order to circumvent the anticipation effect, the paper uses the announcement date. The announcement (anticipation) date is constructed based on the minutes of the meetings of the monetary policy committees. The date is drafted based on the first time a change in monetary regime to either a Taylor type rule or Inflation Targeting is explicitly discussed. For some countries, there were also studies which were conducted before shifting to Inflation Targeting. For these countries, the paper uses the dates of the study. Addressing the question of anticipation is particularly important since the underlying data is that of Professional forecasters - agents who are well informed about the economy. By using the date of the first discussion of a change in regime one is able to capture the anticipation effect.

**Unobserved Heterogeneity (Unit Fixed effects):** The study assumes that the unobserved heterogeneity is constant across all the countries. Moreover, this unobserved heterogeneity is zero ( $\delta_i = 0$ ). While a strong assumption, making this assumption is not unreasonable. With a constant gain model having unobserved heterogeneity, would imply that agents would always make mistakes. These mistakes would then have a mean value around which they oscillate, making it difficult to reach the Rational Expectation Equilibrium (which is the inflation target).

**Reverse Causality:** Second, the treatment effect literature often worries about issues relating to reverse causality (anticipation is a special case). However, the implementation of the policy in most countries was a response to high inflation or high inflation volatility with the objective of anchoring inflation expectations. Prior to the adoption of IT, most countries did not keep track of inflation expectations and did expectations were not a part of monetary policy. Therefore, it is unclear how expectations would have an impact on the introduction of the policy.

**Control Group:** The study only has data on countries which are treated, resultantly, missing a control group to compute the treatment effect as in the *difference-in-difference* literature. However, this is resolved by using the *not-yet-treated* group as the control for those treated. This implies for a country treated in say, 1999Q1, will have a companion country which is treated in 2010Q3 thus allowing the pre-trends to hold for the country treated

in 1999Q1. Since the data set in the paper has countries whose announcement and implementation date range from 1995Q3 to 2016Q3, the study is able to build a credible control group.

Finally, there are a few important *limitations* to address before discussing the results and stylised facts of the paper. First, the data is low frequency data, since the survey is a quarterly survey. This means there could be changes that could occur during a quarter which would could manipulate expectations, limiting the effect of the policy. Second, the data used is a survey. As with any survey, there will be a degree of measurement error. One redeeming factor of the survey is that it is based on professional forecasters. Therefore, given forecasters have a stake in how well their expectations perform, the contribution of the error should be minimal. Finally, given the data is from professional forecasters there is an open debate in the literature on whose expectations to consider while thinking about the monetary policy framework. This paper is unable to answer this question owing to data availability. Let us now turn to the stylised facts derived from the study and their implications.

## 4.2 Implementation

Figure 5 and 6 present the first set of findings. The red dots and confidence interval lines represent the period before IT while the blue dots and lines portray the post targeting period or the treatment period. First, the pretrends assumption is not violated since the confidence intervals cross zero. Second, after the introduction of IT there is no change in the level of inflation expectations. The magnitude remains similar to before IT and the results are insignificant.

Figure 6 provides support to fact 1 with forecast errors adjusting after the implementation of the policy. In order to decompose this effect, note that forecast errors are defined as realised inflation – inflation forecasts. Therefore, a negative (positive) forecast error implies agents are over predicting (under predicting) inflation. Systematic changes of forecast errors is predictive of two things. First, agents do not form expectations according to the REH. In addition, it enables us to distinguish between changes in expectations that may occur due to inflation as opposed to inflation expectations. Figure 7 represents the path of inflation after the introduction of the policy. The results suggest that inflation declined after the policy was adopted however expectations did not change. As a result, the forecast errors increased with agents overpredicting inflation. This implies, inflation leads inflation expectations as opposed to inflation expectations leading inflation.

**Fact 1:** *Inflation expectations do not respond to the implementation of the policy.*

Figure 5: Inflation Expectations Around Implementation

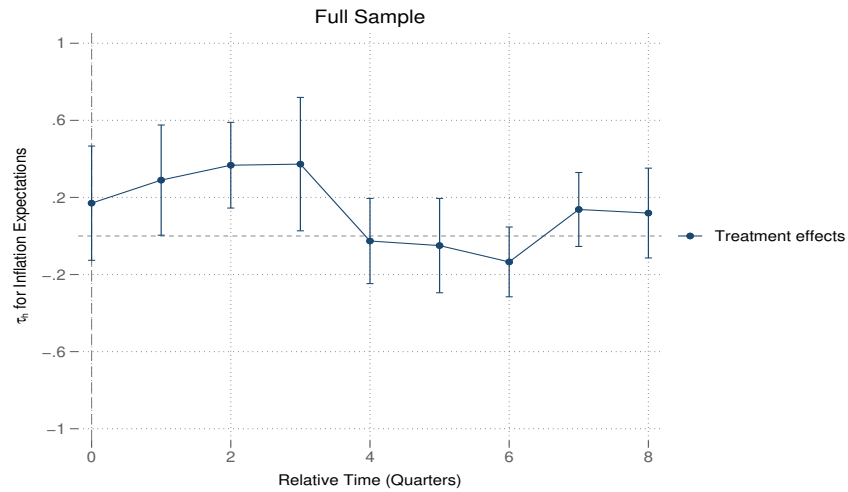

**Fact 2:** *There is a significant but small change in the forecast errors around the implementation.*

Figure 6: Forecast Errors Around Implementation

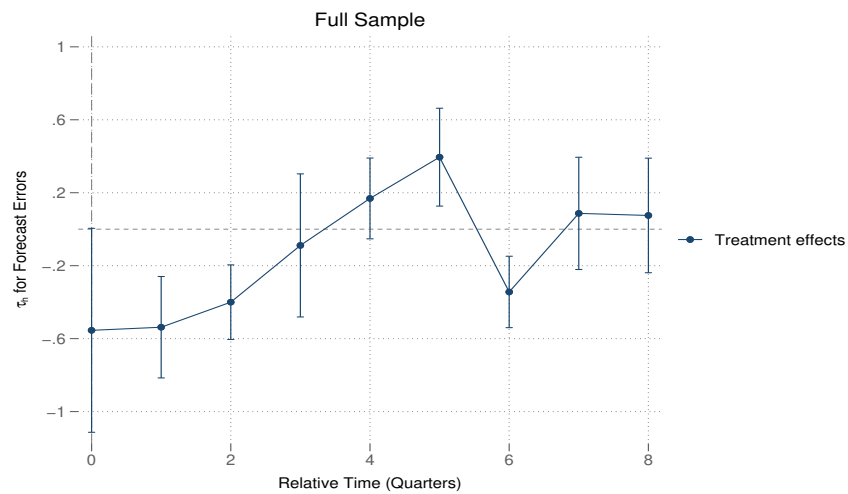
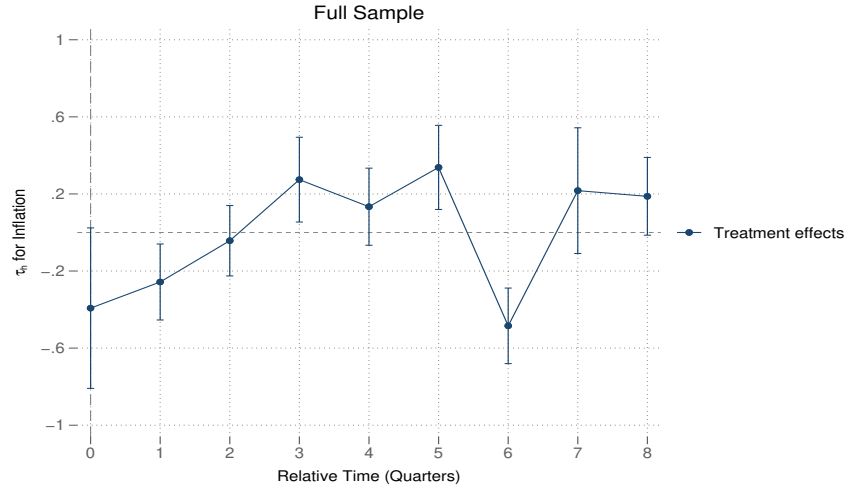

Figure 7: Inflation Around Implementation



These results suggest two things. First, inflation targeting does not have a direct impact on inflation expectations. Second, inflation declines (albeit minimally) after the introduction of the policy. Therefore, inflation leads inflation expectations as opposed to lagging inflation expectations. This contradicts the belief that inflation expectations lead inflation as in New Keynesian models.

One common point of contention in the literature is the distinction between full inflation targeters and soft inflation targeters. Where, the former are those economies with single mandates (for example, the ECB) and the latter are those with dual mandates (for instance, the US). As figures 8 and 9 unsurprisingly economies with single mandates do not have any changes in inflation expectations, in line with the aggregate result. However, it is economies with single mandates which are able to adjust inflation significantly compared to those with dual mandates. This result should not come as a surprise since, central banks with a single mandate are able to focus solely on inflation and do not have conflicting objectives. Thus, leading to a higher adjustment in inflation and forecast errors. This result also supports the idea of central banks being delegated a single policy objective as in [Duggal and Rojas \(2023\)](#).

**Fact 3:** *Inflation expectations for countries with single mandates do not adjust significantly after implementation.*

Figure 8: Inflation Expectations Around Implementation

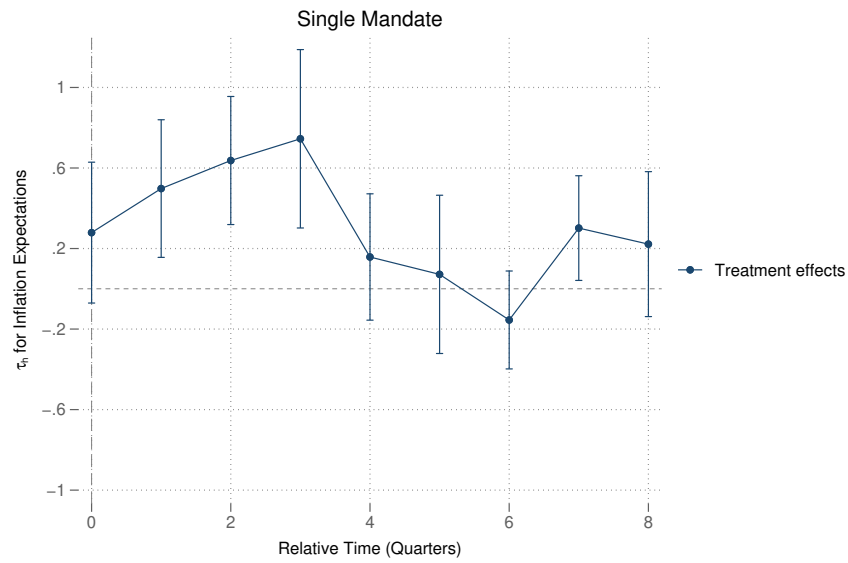

**Fact 3a:** *Forecast errors for those countries whose central banks have single mandates are close to zero a few quarters after implementation.*

Figure 9: Forecast Errors Around Implementation

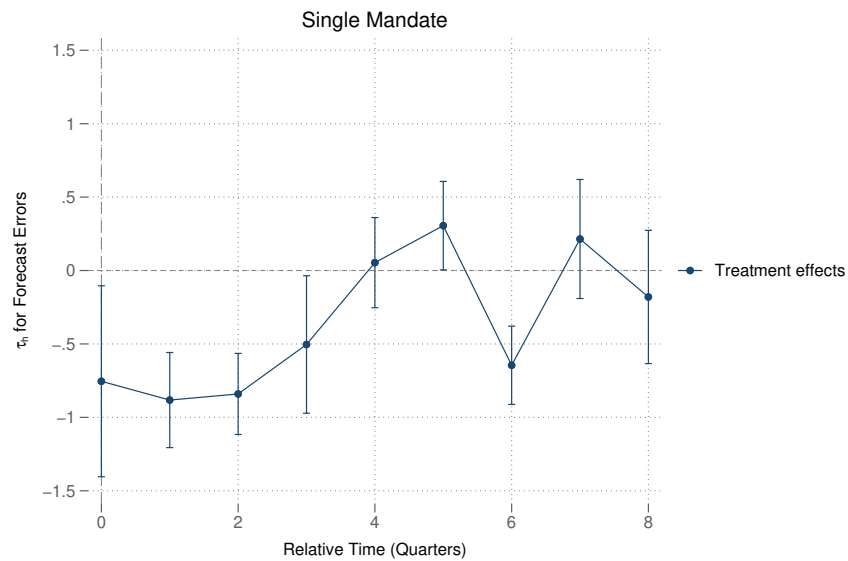

### 4.3 Announcement (Anticipation)

As discussed above the anticipation of the policy is a concern for determining causality (or lack thereof). Thus, let us now observe the findings from using the announcement dates as the date for agents becoming aware of the new policy. The results based on the date of the announcement are not very different to that of implementation. Figure 10 shows a small and statistically significant uptick in inflation expectations based after four quarters of the announcement. However, soon after, the changes become insignificant. There is however not a clearly distinguishable causal effect of the policy announcement on inflation expectations. This is because several countries preferred to make the announcement to switch to Inflation Targeting when inflation was lower than average<sup>13</sup>. Thus, the exogenous state of the economy dictated the introduction of the policy itself. Thus, this result is in line with the result around implementation of the policy.

**Fact 4:** *There is minimal change in inflation expectations upon announcement.*

Figure 10: Inflation Expectations Around Announcement

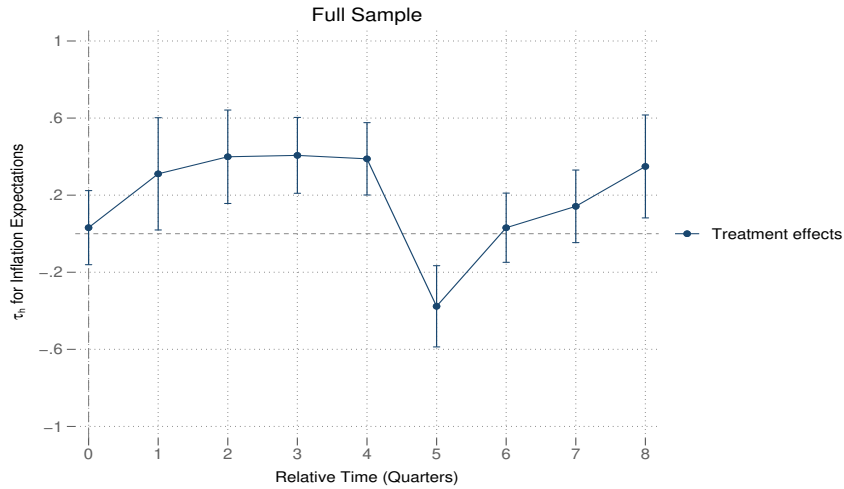

The above stated facts are the key findings of the paper. However, appendix I and J provide a detailed breakdown of each variable observed around the change in policy. In addition, it provides graphs which look at the impact up to five years after the implementation and announcement of the policy. The results remain largely unchanged. One interesting fact arises from looking at the results five years ahead, though. There appears to be some form of cyclicity in inflation and inflation expectations roughly about every two years. This is an aspect that is left for further investigation as this could be influenced by individual countries and their varying adoption dates.

<sup>13</sup>For more details, please see [Hammond et al. \(2012\)](#)



## 5 Quantitative Model

The previous results are striking, particularly in comparison to the previous literature which develops on Rational Expectations ([Gürkaynak et al. \(2010a\)](#)). Let us now turn to a quantitative model to check if the announced inflation target is taken into consideration in the PLM of the agents and the weight attached to the target, if any.

### 5.1 Model Description

Before identifying the process for inflation expectations around the policy change, it is important to first and foremost understand the variation in true inflation during the same period. Thus, allowing for the closest approximation of expectations given the inflation dynamics in a specific country.

Consider an economy, with inflation evolving according to a uni variate unobserved component model, based on [Stock and Watson \(2007\)](#) and [Stock and Watson \(2016\)](#). Specifically, let inflation be the sum of two unobserved components, a trend given by  $\tau_t$  and a transitory component,  $\varepsilon_t$ , where the variances of the two disturbances change over time.

$$\pi_t = \tau_t + \varepsilon_t, \text{ where, } \varepsilon_t = \sigma_{\varepsilon,t} \zeta_{\varepsilon,t} \quad (17)$$

$$\tau_t = \tau_{t-1} + \vartheta_t, \text{ where, } \vartheta_t = \sigma_{\vartheta,t} \zeta_{\vartheta,t} \quad (18)$$

$$\ln \sigma_{\varepsilon,t}^2 = \ln \sigma_{\varepsilon,t-1}^2 + \nu_{\varepsilon,t} \quad (19)$$

$$\ln \sigma_{\vartheta,t}^2 = \ln \sigma_{\vartheta,t-1}^2 + \nu_{\vartheta,t} \quad (20)$$

$\zeta_t = (\zeta_{\varepsilon,t}, \zeta_{\vartheta,t}) \sim iid(0, I_2)$  and  $\nu_t = (\nu_{\varepsilon,t}, \nu_{\vartheta,t}) \sim iid(0, \gamma I_2)$ . Moreover,  $Cov(\zeta_t, \nu_t) = 0$ . Where,  $\gamma$  is a smoothing parameter for the stochastic volatility process.

[Stock and Watson \(2007\)](#) argue that post the 1980s a lower order auto regressive process became a less accurate approximation of the inflation process. In addition, they suggest that the changing nature of the processes for inflation requires a time varying process. Thus, developing a model with stochastic volatility. This paper builds on the stochastic volatility model.

The paper assumes that the process for inflation in the pre and post inflation targeting period remains the same. This is because the choice of a stochastic volatility model allows for accounting for a regime shift without imposing one. Specifically, a regime shift would imply, that subject to well anchored inflation expectations, the variance to the trend (or) permanent component of inflation ( $\vartheta_t$ ), will decrease over time. Figure A.1 portrays the evolution of the estimated  $\vartheta_t$  for Colombia. It portrays a decline in the variance of the permanent shock after the introduction of Inflation Targeting in 1999.

Thus, given the properties of an unobserved components process to map inflation, this paper assumes the same for the model economy. Let us now turn to the timing in the

model and the formation of beliefs. Let an economy live infinitely, with the introduction of Inflation targeting at time  $IT$ . For all  $0 < t < IT$ , agents follow one updating rule to compute their forecasts for inflation. For all  $t \geq IT$ , agents change their updating rule to include the policy change introduced with the new monetary framework.

Figure 11 summarises the model. The only changes that occur post inflation targeting are the changes to the updating equation of the agents. Given that the agents we are modelling are professional forecasters (individuals with extensive knowledge of the economy), one would expect that they use the information provided by the central bank about the inflation target. Section 3.2 provides details on the beliefs structures of the agents of the economy and their updating equations.

Figure 11: Timing of the model

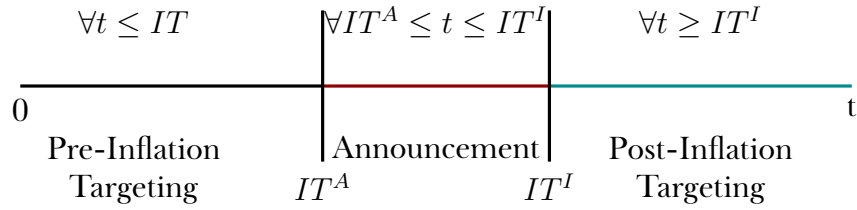

## 5.2 Belief Formation

Given that the rational expectations hypothesis does not hold with the survey data, I assume a more flexible information structure for the agents. That is, agents have subjective expectations about the evolution of the aggregate price level in the economy and form expectations using an unobserved component model<sup>14</sup>.

### Pre Inflation Targeting

Consider agents who think that the process for inflation is the sum of a persistent component  $\beta_t$  and a transitory component  $\epsilon_t$ .

$$\pi_t = \beta_t + \epsilon_t \quad (21)$$

$$\beta_t = \beta_{t-1} + \eta_t \quad (22)$$

Equations (1) and (2) represent the Perceived Law of Motion (PLM) for the agents,  $\epsilon_t \sim iid\mathcal{N}(0, \sigma_\epsilon^2)$  and  $\eta_t \sim iid\mathcal{N}(0, \sigma_\eta^2)$  are independent of each other and jointly *iid*. This implies that  $E[(\epsilon_t, \eta_t)|I_{t-1}] = 0$ , where  $I_{t-1}$  includes all the variables in the agents' information set up to  $t - 1$ . Assume that agents' prior beliefs are given by,

$$\tilde{\beta}_0 \sim N(\bar{\beta}_{-1}, \sigma_{\tilde{\beta},0}^2)$$

<sup>14</sup>This model is similar to the statistical IMA model introduced by [Stock and Watson \(2007\)](#)

The priors here are computed using a training sample of realised inflation. Regressing inflation on a presample period allows one to avoid over sensitivity of the data to the current temporary shocks. Furthermore, the updating equations are given by,

$$\tilde{\beta}_t = \tilde{\beta}_{t-1} + \kappa_t(\pi_t - \tilde{\beta}_{t-1}) \quad (23)$$

$$\kappa_t = \frac{\tilde{\sigma}_{\tilde{\beta},t}^2}{\tilde{\sigma}_{\tilde{\beta},t}^2 + \sigma_{\epsilon,t}^2} \quad (24)$$

$$\tilde{\sigma}_{\tilde{\beta}}^2 = \tilde{\sigma}_{\tilde{\beta},t}^2 - \kappa_t \tilde{\sigma}_{\tilde{\beta},t}^2 + \sigma_{\eta,t}^2 \quad (25)$$

Where,  $\kappa_t$  gives the strength at which agents update their beliefs. That is, the speed at which agents adjust to new information in the economy.

The choice of using a constant gain learning algorithm to model expectations is in line with the literature. It is commonly noted that a constant gain parameter can track structural changes better than a decreasing gain parameter. However, this comes at an additional cost of increased asymptotic variability. Given that the paper is considering a change in policy regime. It is therefore reasonable to use a constant-gain algorithm. Furthermore, agents in this model only use past inflation and their forecast error to form expectations about inflation. The paper abstracts from using other variables as part of the PLM since with inflation data the PLM does well in capturing the formation of expectations.

Equation (23) reflects the model agents use to forecast inflation until period  $t < IT^I$ . At  $t = IT^I$ , targeting is implemented with an announced inflation target given by  $\pi^T$  which is known by the agents.

### Post Inflation Targeting

Given the change in policy  $\forall t \geq IT^I$ , the agents can adjust their beliefs in two possible ways. Similar to the assumption in section 2, the agents may or not believe that there is a change in inflation following the change in policy. Therefore, if the agents don't believe that the introduction of IT will change inflation, they continue to use the same PLM.

The second possibility is that agents now believe that inflation is a weighted average of their beliefs yesterday and the inflation target. That is,

$$\beta_t = (1 - \alpha)(\beta_{t-1} + \kappa_t(\pi_{t-1} - \beta_{t-1})) + \alpha\pi^T \quad (26)$$

The key difference in the model between equations 23 and 26 is that now the inflation target is an additional source of information that the agents use to form their expectations. There are a few reasons to include this change in the PLM. First, there was an explicit adoption of the new policy regime with amendments to the objectives of the central bank.

Second, the agents being modelled are professional forecasters who have extensive knowledge of the economy. In addition, the aim of IT is the anchoring of inflation expectations. Specifically, reducing the mean and variance of expectations. Third, the inclusion of the inflation target in the PLM is indicative of some credence being paid to the announcement by the central bank. If the agents do not use the inflation target as an additional source of information in their PLMs, it would imply that the expectation channel of monetary policy may not be as strong as it is thought to be and brings to the forefront a potential credibility problem.

Notice however, that equation 26 entails the two extremes of whether agents adjust their expectations and fully adjust to the introduction of the inflation target ( $\nu = 1$ ) or if they do not believe the change and continue to form expectations as before ( $\nu = 0$ ).

An important note here is that agents change their perceived law of motion (PLM) before and after inflation targeting. The introduction of the inflation target to the Perceived Law of Motion of the agents' beliefs is an important addition. There are two reasons for this difference. First, there was an explicit adoption of the new policy regime with amendments to the objectives of the central bank. Second, the agents being modelled are professional forecasters who have extensive knowledge of the economy. In addition, the aim of IT is the anchoring of inflation expectations. Specifically, reducing the mean and variance of expectations. Therefore, if the agents do not use the inflation target as an additional source of information in their PLMs, it would imply that the expectation channel of monetary policy may not be as strong as it is thought to be.

Let us now turn to the key hypothesis for the paper which is highlight using the gain parameter or speed of learning,  $\kappa$ . The Gain represents how much agents respond to new information. That is, how quickly they take into account the previous prediction error. The higher the value of the Kalman Gain, the more weight the agents attach to the recent past. Therefore,  $\kappa \approx 1$  would imply agents update their information immediately in every period and discount all previous information. On the other hand,  $\kappa \approx 0$  would imply that agents take into account all the information from all the previous periods available to them. This would then imply that agents use a decreasing gain algorithm as opposed to a constant gain algorithm.

Based on the constant gain learning model, figure 12 provides some intuition regarding the change in expectations. The yellow and purple lines represent the date when the change in policy is announced and the date of implementation of the policy, respectively. The dashed blue line and the solid red line represent the potential path of the Kalman gain after the change in policy. Assuming that the Kalman Gain is at steady state prior to the announcement and implementation of Inflation Targeting<sup>15</sup>.

---

<sup>15</sup>This is not an unreasonable assumption. Since the period prior to Inflation Targeting witnessed high inflation volatility, one can assume that agents discounted information almost at a constant rate since agents would not necessarily expect policy changes to sustain.

One caveat needs to be highlighted here. The hypothesis assumes a time varying gain. Given the limitations in the number of data points available to compute the Kalman Gain, I will have to compute the steady state Kalman Gain at different points in time. However, the key idea of how the transition works should be reflected in the steady state values at different points in time. This is a limitation which can be dealt with if I were to have access to monthly data, for example.

Figure 12: Hypothesis: Gain over time

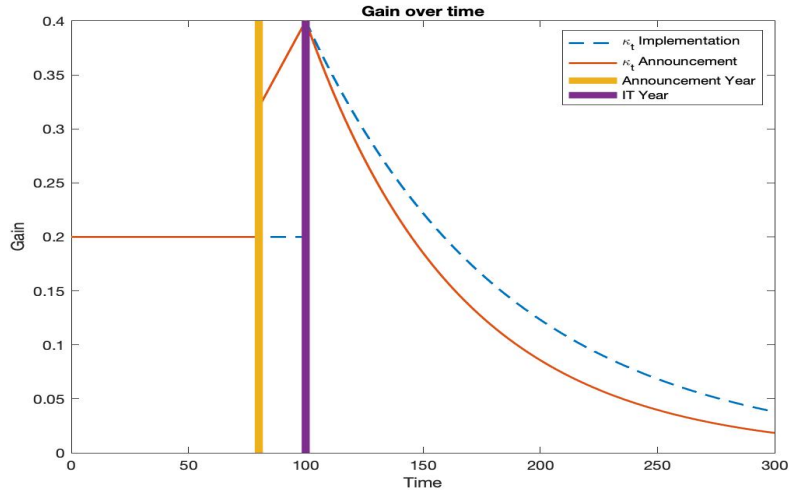

As can be seen, there are two possibilities for how inflation expectations adjust ( $\kappa$ ) based on past experiences. Under constant gain learning, when agents notice that there has been a change in the policy on implementation and the policy is credible, agents will immediately discount the distant past and adjust expectations quickly. This is what the constant gain ( $0 < \kappa < 1$ ) will capture. The higher (lower) the value of the gain ( $\kappa \approx 1$ ), the more (less) the agents discount the distant (recent) past and use the recent (distant) history to forecast future inflation. Therefore, as central banks continue to build credibility - defined as inflation being at or near its target - after the introduction of Inflation Targeting, agents would become less sensitive to external shocks implying that the constant gain model would eventually become a decreasing gain model.

The other alternative is that agents believe the announcement as soon as it is made (before the implementation of the policy). Consequently, the constant gain ( $\kappa$ ) adjusts before the policy is implemented and then steadily declines as the central bank delivers on its targets and mandate. Notice, there can be two jumps after the announcement. It could be that at the time of the announcement, agents partially believe the change and therefore discount some information. They further adjust expectations once there has been full implementation of the policy has occurred.

This paper therefore exploits two properties of the agents' beliefs. First, introducing the inflation target to the PLM of the agents and therefore a change in the priors. Second,

the kalman gain specifically, the weight that agents attach to the inflation surprise agents witnessed in the previous period. Given it can be a measure of elasticity of information. That is, how much agents respond to new information on observing inflation and perceived permanent and temporary shocks.

A drawback of the expectation model is the assumption of the information set of the agents. In addition, the exclusion of the fact that professional forecasters might be able to anticipate the policy of the central bank and incorporate that into their models while forming expectations. Finally, the model for expectations currently assumes that agents expect that inflation is a random walk process. That is, it is extremely persistent. This might be an assumption that could be extreme for the post inflation targeting period since the objective of Inflation targeting was not only to reduce the mean of inflation and inflation expectations. But also the persistence and the volatility of the same. Some of these drawbacks will be addressed in later sections of the paper.

### 5.3 Quantitative Performance of the Model

Whether the simulated model reflects reality from the perspective of the agents' is something that needs to be tested. Following [Adam et al. \(2016\)](#), [Adam et al. \(2017\)](#) and [Duffie and Singleton \(1993\)](#) this paper uses the Method of Simulated Moments (MSM) to estimate and test the model. Using this method, allows us to focus on the ability of the model to explain specific moments of the data.

One of the objectives of Inflation Targeting as a policy is to reduce the mean, volatility, and persistence of inflation expectations. As table [C.2](#) shows there are several countries where agents over estimate inflation in the pre and post inflation targeting periods. Specifically, countries such as Colombia and the Czech Republic where agents appear to over-estimate inflation after the change in monetary policy. Therefore, we also test the ability of the model to explain the ability the forecast errors. Depending how agents interpret the change in policy (as a temporary or permanent shock), agents could have higher or lower forecast errors.

Therefore, the moments that the paper uses to measure the performance of the model are given by,

$$\begin{aligned}\hat{\theta}_{pre} &= \{\sigma_\epsilon^2, \sigma_\eta^2, \sigma_\beta^2\}, \quad M_{pre} = \left( E(\hat{\pi}^e), \sigma_{\hat{\pi}^e}, \rho_{\hat{\pi}^e}, E(\hat{\pi} - \pi^e), \sigma_{\hat{\pi} - \pi^e}, \rho_{\hat{\pi} - \pi^e} \right) \\ \hat{\theta}_{post} &= \{\sigma_\epsilon^2, \sigma_\eta^2, \sigma_\beta^2, \alpha\}, \quad M_{post} = \left( E(\hat{\pi}^e), \sigma_{\hat{\pi}^e}, \rho_{\hat{\pi}^e}, E(\hat{\pi} - \pi^e), \sigma_{\hat{\pi} - \pi^e}, \rho_{\hat{\pi} - \pi^e} \right)\end{aligned}$$

Accounting for the model above the only free parameters that remain are the variance of the transitory and permanent shocks to inflation expectations which are pinned by the MSM. In addition, the variance of the priors. Moreover, in the post-IT period there is 1

additional parameters which will be pinned by MSM namely, the weights attached to the target in the beliefs ( $\alpha$ ).

Let  $\hat{S}_N \in R^s$  denote the sample moments that will be matched in the estimation with  $N$  denoting the sample size and  $s \leq 6$ . Furthermore, let  $\tilde{S}(\theta)$  denote the moments implied by the model for some parameter  $\theta$ . The MSM parameter estimate  $\hat{\theta}_N$  is defined as,

$$\hat{\theta}_N = \arg \min_{\hat{\theta}} [\hat{S}_N - \tilde{S}(\theta)]' \hat{\Sigma}_{S,N}^{-1} [\hat{S}_N - \tilde{S}(\theta)] \quad (27)$$

The estimate of  $\hat{\theta}$  chooses the model parameter such that that the model moments  $\tilde{S}(\theta)$  fit the observed moments  $\hat{S}_N$  as closely as possible in terms of a quadratic form with a weighting matrix  $\hat{\Sigma}_{S,N}^{-1}$ .

The variance-covariance matrix given by  $\hat{\Sigma}_{S,N}$  is an estimate of the variance-covariance of the sample moments  $\hat{S}_N$ . The Newey West estimator is used to compute the matrix of moments of the sample. The variance of the for the sample statistics is given by the following,

$$\hat{\Sigma}_{S,N} \equiv \frac{\partial S(M_N)}{\partial M'} \hat{S}_{w,N} \frac{\partial S(M_N)'}{\partial M} \quad (28)$$

Where,  $M_N$  contains the sample moments and  $\hat{S}_N$  contains any functions of these moments. For example,  $M_N$  would contain the  $\hat{var}(\pi_t^e)$  and  $\hat{S}_N$  contains the serial correlation of inflation.

This approach also provides an overall test for the model. Under the null hypothesis that the model is correct, we have

$$\hat{W}_N \equiv N[\hat{S}_N - \tilde{S}(\hat{\theta}_N)]' \hat{\Sigma}_{S,N}^{-1} [\hat{S}_N - \tilde{S}(\hat{\theta}_N)] \rightarrow \chi_{s-4}^2 \text{ as } N \rightarrow \infty \quad (29)$$

It is important to note that for the method of simulated moments, one requires the property of geometric ergodicity to be satisfied. This paper uses the results from [Adam et al. \(2016\)](#) and [Duffie and Singleton \(1993\)](#) to allow for an asymptotic distribution for constant gain models.

## 5.4 Discussion

Table 3 portrays how well the model captures inflation expectations and the forecast error, pre and post targeting for the United States. The assumed model for expectations is able to capture the mean and autocorrelation of the inflation expectations and forecast errors but underpredicts the volatility of expectations. This however, can be easily fixed with adding some variance to the beliefs of the agents.



Table 3: Moments: United States

Moment	Pre-IT		Post-IT	
	Model	Data	Model	Data
$\widehat{E(\pi_t^e)}$	2.02	2.69	2.22	2.05
$\widehat{\sigma_{\pi_t^e}}$	1.92	7.91	0.71	4.37
$\widehat{\rho_{\pi_t^e}}$	0.166	0.201	0.27	0.34
$\widehat{E(\pi_t - \pi_t^e)}$	-0.045	-0.095	-0.021	-0.471
$\widehat{\sigma_{\pi_t - \pi_t^e}}$	1.033	2.11	1.01	0.707
$\widehat{\rho_{\pi_t - \pi_t^e}}$	-0.057	-0.005	0.031	0.033

Let us now turn to the key parameters of interest the speed of learning and the weight that agents attach to the inflation target.

As noted in section 5.1, the hypothesis is that the introduction of inflation target should induce a higher weight (Kalman Gain) on the forecast error and then a gradual reduction in the weight that agents attach to the forecast errors. Table 4 provides the results of the Kalman Gain for the, pre and post Inflation Targeting periods for the United States and Colombia<sup>16</sup>.

Table 4: Parameters

Parameters	Pre-IT	Post-IT	
		5 Years	Full Sample
$\kappa^C$	0.016	0.015	0.020
$\alpha^C$	-	0.0001	0.09
$\kappa^{US}$	0.0058	-	0.004
$\alpha^{US}$	-	-	0.03

Contrary to what the hypothesis in Figure 12 suggests, I find the Kalman Gain is time invariant. That is, agents are not reactive to a change in the monetary policy stance. This could be possible for two reasons. First, given the US has experienced relatively low volatility of inflation in the years preceding the introduction of the new monetary policy framework, the change in policy is not a significant change for the agents. Second, as has been posited by Bracha and Tang (2022) agents in low inflation environments pay less attention to changes and policies. The results of the Kalman Gain contradict the recent evidence presented by Cavallo et al. (2017) who suggest that economies in low inflation environments have a lower weight on the priors. The value of the Kalman Gain suggests that agents' beliefs are persistent.

<sup>16</sup>Due to the fact that the number of periods post inflation targeting are limited, I am unable to split the sample further.

The surprising element of the results presented above is the low weight attached to the inflation target in the agents' beliefs. This is because the agents being considered in the survey are professional forecasters. It is not unreasonable to posit that well informed agents of the economy would incorporate all available information while forming their beliefs. However, the results suggest that the inflation target is not informative for the formation of the beliefs. Taken together, the results reinforce the finding in section 4 that is, inflation expectations lag behind inflation and are persistent.

Finally, using the value of  $\alpha^{US}$ , it is possible to compute the time horizon which would allow central banks to gain limited credibility surrounding the inflation target. Given the data has a horizon of six months ahead inflation forecasts, it is easy to determine that in 5 years time, the weight that agents will attach to the target will be close to 30%. As will be demonstrated in the next section, even a weight of 30% on the inflation target can ease the job of the central bank and can bring the economy closer to the rational expectations equilibrium.

## 6 Robustness Checks

The main finding of the paper is surprising and not encouraging for central banks. Therefore, performing robustness tests becomes more critical. The following section provides details on the different robustness exercises that the paper undertakes. There are two main categories. The first set of checks uses different definitions of rational expectations to check for changes in the policy. Second, different estimators are used as a way to ensure that the results are not in fact driven by the methods used.

### 6.1 Forecast Revisions and Forecast Errors

Adapted from the FIRE framework and in line with adaptive learning, it is possible to run the following regression by a re-write of 15 in the following way,

$$\underbrace{\beta_{it} - \beta_{it-1}}_{\text{Forecast Revision}} = \bar{\alpha} + \underbrace{\kappa(y_{it} - \beta_{it-1})}_{\text{Forecast Errors}} + \gamma_1 t + \gamma_2 \bar{\pi}_t + \epsilon_{it} \quad (30)$$

Writing (30) allows one to measure the gain directly by using a form of the Huber-Robust regressions as suggested by [Coibion et al. \(2020\)](#) to control for any outliers in the data. The regression is adjusted in the following way to compute the gain parameter.

$$\underbrace{\beta_{it} - \beta_{it-1}}_{\text{Forecast Revision}} = \bar{\alpha} + \bar{\alpha} \mathbb{1}_{t \geq t^*} + \underbrace{\kappa(y_{it} - \beta_{it-1})}_{\text{Forecast Errors}} + \underbrace{\kappa_{IT}(y_{it} - \beta_{it-1}) \mathbb{1}_{t \geq t^*}}_{\text{Forecast Errors after IT}} + \gamma_1 t + \gamma_2 \bar{\pi}_t + \epsilon_{it} \quad (31)$$

Using the break point as the announcement and implementation date for each country. The key finding is that for most countries the changes after the implementation or announcement are insignificant. There are some countries which find an increase in the

estimated gain after IT is announced and implemented. Thus, this result supports the finding that there is no change with either implementation or announcement of the policy. The table below presents the results for a select few countries where there are some significant changes.

Tables 5 and 6 report the findings of regression (31) for Colombia and the US. It can be seen that the gain parameter ( $\kappa$  - coefficient on the forecast errors) does not have a significant change after the policy introduction. The same is also true when using the anticipation dates of IT. Thus, the results are robust to this new definition.

### 6.1.1 Volatility of Expectations

Apart from anchoring expectations around the inflation target the goal of IT is to reduce the volatility of inflation expectations. To measure the change in volatility of expectations, this paper follows a regression similar to [Gürkaynak et al. \(2010a\)](#). The previous paper suggests regressing a change in inflation compensation on the surprise component of macroeconomic data and policy announcements. Formally, the regression is of the form,

$$\Delta\beta_t = \bar{\alpha} + \gamma_1(y_t - \beta_{t-1}) + \gamma_2\mathbb{1}_{t \geq t^*} + \epsilon_t \quad (32)$$

Here,  $\gamma_1$  and  $\gamma_2$  are the parameters of interest. Since these capture the effect of inflation surprises on the volatility of expectations. Note, if one were to re-write equation 32, it would lead to equation 30. And as shown before, this regression leads to the result of no significant change in the level of volatility of expectations after the implementation or adoption of the policy.

Table 5: Forecast Revisions on Forecast Errors: Colombia

(a) Implementation			(b) Announcement		
VARIABLES	1	2	VARIABLES	1	2
Forecast Errors	0.213*** (0.0584)	0.413 (0.334)	Forecast Errors	0.213*** (0.0584)	0.292*** (0.0183)
Cons* $\mathbb{1}_{t \geq t^*}$		0.715** (0.310)	Cons* $\mathbb{1}_{t \geq t^*}$		0.728*** (0.0724)
FE* $\mathbb{1}_{t \geq t^*}$		-0.361 (0.111)	FE* $\mathbb{1}_{t \geq t^*}$		-0.0759 (0.0533)
Constant	0.0217 (0.0855)	0.0429 (0.0898)	Constant	0.0217 (0.0855)	0.616*** (0.0775)
Observations	115	115	Observations	115	115
Robust standard errors in parentheses			Robust standard errors in parentheses		
*** p<0.01, ** p<0.05, * p<0.1			*** p<0.01, ** p<0.05, * p<0.1		

Table 6: Forecast Revisions on Forecast Errors: United States

(a) Implementation			(b) Announcement		
VARIABLES	1	2	VARIABLES	1	2
Forecast Errors	0.0722** (0.0311)	0.0687** (0.0339)	Forecast Errors	0.0722** (0.0311)	0.0706* (0.0366)
Cons* $\mathbb{1}_{t \geq t^*}$		-0.0451 (0.0486)	Cons* $\mathbb{1}_{t \geq t^*}$		-0.00952 (0.0463)
FE* $\mathbb{1}_{t \geq t^*}$		0.00428 (0.0497)	FE* $\mathbb{1}_{t \geq t^*}$		9.36e-05 (0.0704)
Constant	-0.0153 (0.0220)	0.222*** (0.0276)	Constant	-0.0153 (0.0220)	0.224*** (0.0274)
Observations	115	115	Observations	115	115
Robust standard errors in parentheses *** p<0.01, ** p<0.05, * p<0.1			Robust standard errors in parentheses *** p<0.01, ** p<0.05, * p<0.1		

## 6.2 FIRE Framework

In addition to the regression in the previous section above, one can check the coefficients of the *Full Information Rational Expectations (FIRE)* framework. Following, [Coibion and Gorodnichenko \(2015a\)](#), [Bordalo et al. \(2020\)](#) the following test is run.

$$\underbrace{y_{it} - \beta_{it-1}}_{\text{Forecast Errors}} = \bar{\alpha} + \bar{\alpha} \mathbb{1}_{t \geq t^*} + \underbrace{\gamma_{\kappa}(\beta_{it} - \beta_{it-1})}_{\text{Forecast Revision}} + \underbrace{\gamma_{\kappa_{IT}}(\beta_{it} - \beta_{it-1}) \mathbb{1}_{t \geq t^*}}_{\text{Forecast Revision after IT}} + \gamma_1 t + \gamma_2 \bar{\pi}_t + \epsilon_{it} \quad (33)$$

The regression above is based on the idea that forecast errors should not be predictable by the forecast revisions. One can run the test for each country to check if there have been changes in the predictability of forecast errors. This would capture any changes that might have occurred post the announcement and adoption of IT and therefore an impact of the policy.

Similar to the findings in section (6.1) there is no pattern in the way there are changes in the predictability of forecast errors. However, for some countries such as Colombia and the US, forecast errors have become more predictable after IT compared to before the announcement. The tables below (7 and 8) present the results for Colombia and the US. The results do not alter significantly if using the date of intervention as the announcement or the implementation of the policy.

Table 7: Forecast Revisions on Forecast Errors: Colombia

(a) Implementation			(b) Announcement		
VARIABLES	1	2	VARIABLES	1	2
Forecast Errors	0.0699 (0.185)	-0.356 (0.436)	Forecast Errors	0.0699 (0.185)	1.545*** (0.235)
Cons* $\mathbb{1}_{t \geq t^*}$		-0.204 (0.540)	Cons* $\mathbb{1}_{t \geq t^*}$		-1.559*** (0.279)
FE* $\mathbb{1}_{t \geq t^*}$		1.073** (0.468)	FE* $\mathbb{1}_{t \geq t^*}$		-1.459*** (0.307)
Constant	-0.283** (0.128)	-0.0297 (0.988)	Constant	-0.283** (0.128)	1.225*** (0.171)
Observations	115	115	Observations	115	115
Robust standard errors in parentheses *** p<0.01, ** p<0.05, * p<0.1			Robust standard errors in parentheses *** p<0.01, ** p<0.05, * p<0.1		

Table 8: Forecast Revisions on Forecast Errors: United States

(a) Implementation			(b) Announcement		
VARIABLES	1	2	VARIABLES	1	2
Forecast Errors	0.742*** (0.227)	0.844*** (0.156)	Forecast Errors	0.742*** (0.227)	0.563 (0.410)
Cons* $\mathbb{1}_{t \geq t^*}$		-0.0957 (0.214)	Cons* $\mathbb{1}_{t \geq t^*}$		-0.155 (0.171)
FE* $\mathbb{1}_{t \geq t^*}$		-1.395*** (0.495)	FE* $\mathbb{1}_{t \geq t^*}$		0.226 (0.464)
Constant	-0.176** (0.0846)	0.756*** (0.0839)	Constant	-0.0525 (0.0719)	-0.344** (0.155)
Observations	115	115	Observations	115	115
Robust standard errors in parentheses *** p<0.01, ** p<0.05, * p<0.1			Robust standard errors in parentheses *** p<0.01, ** p<0.05, * p<0.1		

### 6.3 New versus Old Targeters

One of the features that is exploited in the event study is the different start dates of the policy. The different dates allow for the construction of the hypothetical which considers how the economies would respond if the policy was not implemented. However, there is one big factor that plays a role in these days. Some of the countries adopted IT after the

financial crisis while others in the late 90s and early 2000s. The nature of global shocks was different at both these times. In addition, countries which adopted targeting later had evidence from previous adopters on how implementation. Therefore, this paper now tests whether new adopters of the policy had an advantage and if they were able to capitalise on it.

The data set is now split as per countries which adopted targeting before and after 2005Q1 (as per the announcement date). 2005Q1 is roughly the middle date of the sample period and allows the econometric methodology to still hold with a variety of adoption dates.

Figure 13 presents the findings upon dividing the sample between those who adopted targeting prior to and post 2005q1. An additional variable that controls for the Great Financial Crisis (GFC) is used to capture any effects of the time effects of the crisis. The results remain the same as those found previously. There is no significant change in inflation expectations on announcement or implementation of the policy. One interesting feature of this study however is the increased volatility of expectations for the countries which adopt IT after 2005q1.

## 6.4 Central Bank Transparency

Credibility is an important factor for inflation expectations. A simple example of this is the experience of the Latin American economies prior to the independence of the central bank. While monetary policy was still under the government's control, monetary policy had a credibility crisis and there were hyper inflationary cycles. However, after the independence of the central bank many of these countries have seen a steady decline in inflation<sup>17</sup>.

While there are no direct measures available for the credibility of the central bank, there is an index of transparency and independence created by [Dincer and Eichengreen \(2013\)](#). This paper uses the index as a proxy for central bank credibility. The more transparent and independent the central bank, the higher the control it has on monetary policy and the ability to reach its objective, thus, making this variable a good proxy. Formally, the following regression is run,

$$\beta_{it} = \bar{\alpha} + \beta_{it-1} + \kappa(y_{it} - \beta_{it-1}) + \gamma_1 t + \gamma_2 \bar{\pi}_t + \gamma_3 TR + \epsilon_{it} \quad (34)$$

Where, the variables except  $TR$  which, measures the transparency of the central bank, are the same as before. The data is available from the period 1998-2019 and is available for all countries except those which are part of the European Monetary Union (EMU), Paraguay, and Uruguay. There is a combined index available for the EMU. However, given the countries announced the implementation of IT in different years, this paper does not include the data for the EMU. Moreover, given the index for central bank transparency is available for a shorter period, the regression is based on a shorter set of countries.

---

<sup>17</sup>Duggal and Rojas (2022) show how credible announcements led to a decline in expectations.

Figure 13: Old and New Targeters: Inflation Expectations

(a) Implementation: Old

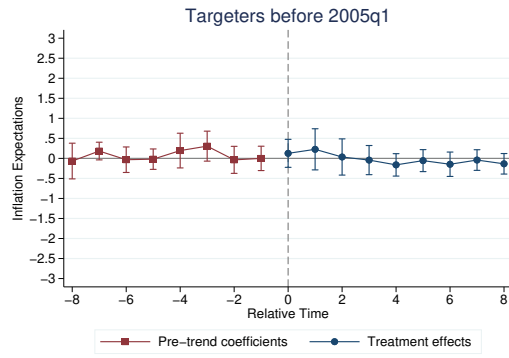

(b) Announcement: Old

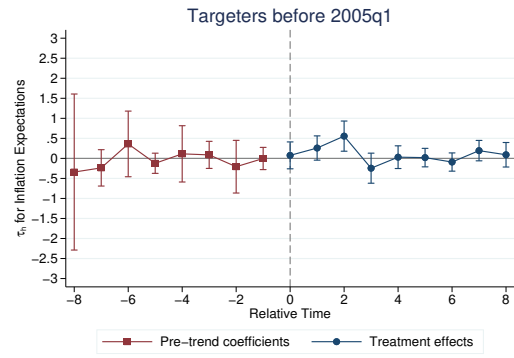

(c) Implementation: New

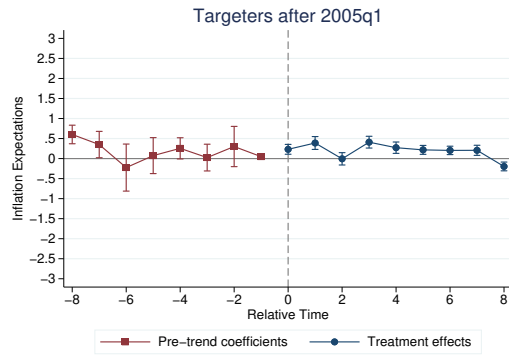

(d) Announcement: New

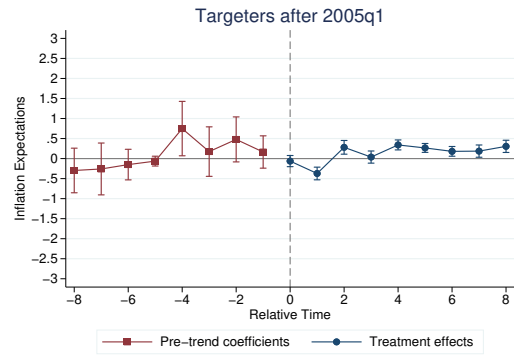
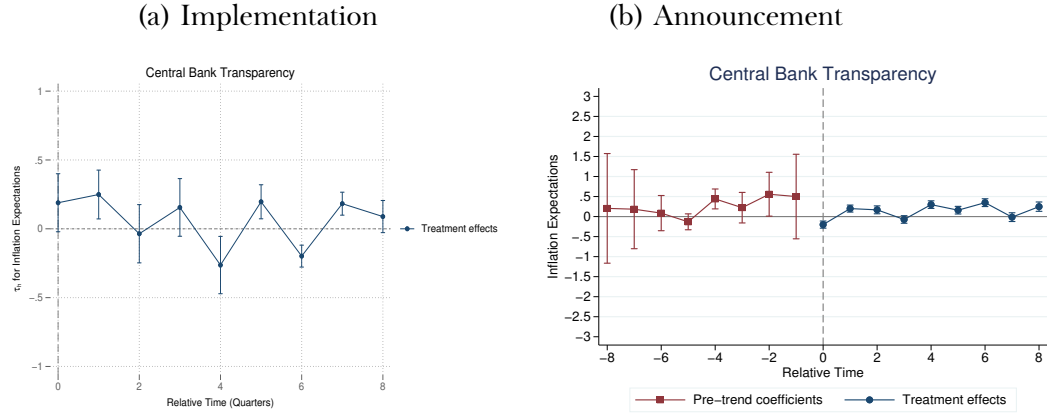



Figure 14: Inflation Expectations After controlling for Transparency



The countries used for this analysis are Hungary, India, Japan, Korea, Mexico, Norway, Philippines, South Africa, Switzerland, Thailand, and the United States. An important caveat to highlight here is that the data being used is not weighted by the country GDP or population. The weighted data is not as freely available and is left for further research.

Figure 14 show the findings of the paper when central bank transparency is controlled for in the regression. The result for the implementation date remains unchanged. There is no significant change in expectations when the policy is introduced. On the other hand, there is a significant decline in expectations when the policy is announced. However, this decline is not sustained and overturns the following quarter albeit, at a lower level than prior to the announcement.

It is key to note here that the sample is significantly reduced making it difficult to draw convincing conclusions of the effect of central bank transparency. Therefore, the paper very cautiously amidst that there is a decline in the level of expectations.

## 6.5 Other Estimators

The last couple of years have seen a burgeoning literature on the Two Way Fixed Effect literature with an effort to correct the bias in event studies. Two such studies are those of [Sun and Abraham \(2021\)](#) (SA) and [Callaway and Sant'Anna \(2021\)](#) (CS). One key difference between [Borusyak et al. \(2021\)](#) and SA, CS is how the data is used to construct the control group.

First, both CS and SA are group based estimators. That is, the data is grouped according to the year the policy is implemented. Given that the panel data being used in this study is small, this is a limitation to use the estimators. Second, both estimators aim to balance data in event time. This leads to a loss of further information for this study. This can lead

Figure 15: Treatment Effect of Implementation

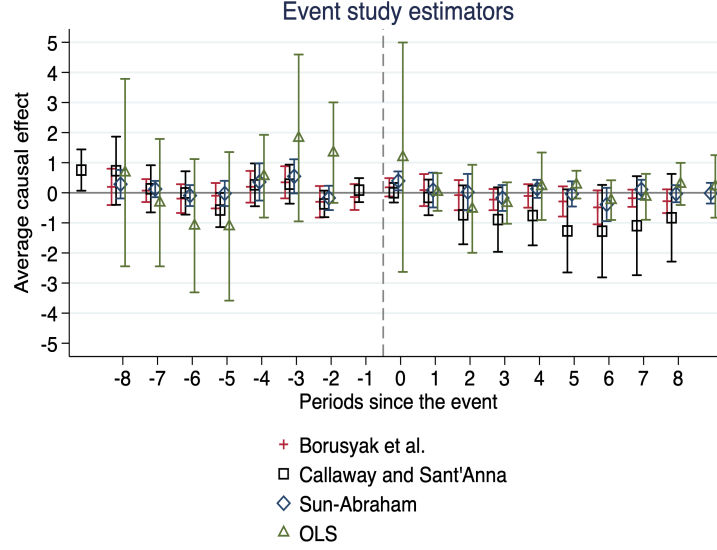

to two problems, larger standard errors and inconsistent estimates. Since the imputation strategy in [Borusyak et al. \(2021\)](#) requires one to regress the treatment group to build the control group from all the periods before implementation, the estimator is more robust for this study.

Nonetheless, figure 15 presents findings based on 4 different estimators those by OLS, [Sun and Abraham \(2021\)](#), [Callaway and Sant'Anna \(2021\)](#) and [Borusyak et al. \(2021\)](#). As expected, OLS has the worst performance in terms of the estimates and the standard errors. While all estimators provide no evidence of a change in expectations it is important to rely on the estimator which enables the use of the most data.

## 6.6 Dynamic Panel Data

One of the assumptions this paper makes to be able to undertake the analysis in the previous section is to assume,  $\alpha_i = \bar{\alpha}$ , which is the unobserved heterogeneity for each country. The previous assumption was important because it dealt with the inconsistency of the estimator under the setting of a dynamic panel. Without the previous assumption, equation 15 would need to be estimated using panel data models such as those by [Anderson and Hsiao \(1981\)](#) and [Arellano and Bond \(1991\)](#). The paper now makes the assumption flexible in order to allow for unobserved heterogeneity. Therefore, the estimation now takes the following form in addition to equation (15),

$$\beta_{it} = \delta_i + \beta_{it-1} + \gamma_1 t + \kappa(\pi_{it} - \beta_{it-1}) + \gamma_2 \bar{\pi}_t + \epsilon_{it} \quad (35)$$

The instruments will be for the forecast error since the forecast errors and lagged inflation

expectations. The paper uses  $(y_{t-1} - \beta_{t-2})$ ,  $\beta_{t-2}$ ,  $(\Delta y_{t-1} - \Delta \beta_{t-2})$ ,  $\Delta \beta_{t-2}$  as the instruments for the forecast errors and lagged expectations. The table below presents the results from the Arellano-Bond estimator. Notice, this estimation is not an exact replication of the previous estimation. This is because (35) produces the estimate of a version of the gain parameter. Whereas under Borusyak et al. (2021) the estimate is the treatment effect,  $\tau_t$ . Moreover, the paper follows the strategy of Borusyak et al. (2021) and performs the estimation in two stages. First, on only pre-IT observations (periods) and then on post-IT observations (periods).

The interpretation of regression (35) is as follows. The left hand side (LHS) of the equation measures the revision of the agents' forecasts. Thus, if the forecast revision responds significantly to the forecast errors, it implies agents are responding to inflation surprises. If this coefficient increases after the introduction of IT, it would suggest low credibility of the central bank. Since, agents should stop responding to significant forecasts errors if the central bank is able to keep inflation close to the target.

Table 9 presents the results from the Arellano-Bond estimation. The table is divided into four columns. Column (1) presents the findings based on the regression for the pre-IT observations. The results suggest that there is a positive correlation between inflation expectations and the forecast errors. Moreover, it is a measure of the gain parameter which is roughly 0.40 and significant at the 5% level. Columns (2) - (4) present the findings for the post IT period after 1 year, 2 years, and for the full sample, respectively. There are two things worth noticing in the post IT results. First, there is a marginal decline in the gain parameter from 0.40 to 0.31. This decline is surprising because if the policy is credible, the agents should immediately adjust their forecasts to reflect new information which should lead to an increase in the gain.

Table 9: Arellano-Bond Estimation results for equation (15)

VARIABLES	Pre-IT	Post-IT		
	(1)	(2)	(3)	(4)
	$\pi_t^e$	$\pi_t^e$ (1 year)	$\pi_t^e$ (2 years)	$\pi_t^e$ (Full Sample)
$\pi_{t-1}^e(\rho)$	0.903*** (0.0616)	0.954*** (0.198)	0.996*** (0.097)	0.935*** (0.045)
$\pi_{t,fe}(\kappa)$	0.402** (0.160)	0.156 (0.210)	0.226 (0.079)	0.316*** (0.044)
Constant	0.491 (0.496)	0.152 (0.155)	0.079 (0.227)	0.221 (0.129)
Observations	947	115	207	1,683
Number of countries	23	23	23	23

Standard errors in parentheses

\*\*\* p<0.01, \*\* p<0.05, \* p<0.1

Second, the decline in the gain is not statistically significant for the first 2 years while the full sample has a marginal and statistically significant decline. Therefore, this result supports the result from section 4.3, of no significant change in expectations following an introduction of IT. To change the implementation dates for the announcement dates does not change the result. There is no statistical change in expectations even with an announcement. Results for this regression are provided in Appendix L. One difference between the announcement dates and the implementation dates is the estimated value of the gain for the full sample under the Post-IT regime is significant at the 10% level. However, contrary to what one would expect, the gain falls from 0.473 to 0.305 after the announcement of the policy. Thus, indicative of a lack of credibility of the announcement by the central bank.

Finally, while the estimated value of the gain might seem high relative to what is found in the asset pricing literature (for example, [Adam et al. \(2016\)](#)). The value of the gain is comparable to those found by [Gáti \(2022\)](#).

## 7 Conclusion

Employing an adaptive learning model and the event study methodology, the paper studies the response of inflation expectations to a change in the monetary policy regime. Specifically, it studies whether agents discount the distant past information in favour of the commitment made by the central bank on keeping inflation low.

The paper finds that countries with a single mandate are able to adjust short-run forecast errors. However, this change in forecast errors is a result of an adjustment in inflation and not inflation expectations. Therefore, the paper delineates that Inflation Targeting does not directly impact short-run expectations. Several robustness checks carried out on the bases of different estimators and definitions also further consolidate this result.

While striking there are some limitations of the results. First and foremost, the data used is for a short-run horizon as opposed to long-run data. This is an important drawback since the purpose of Inflation Targeting is to anchor long-run expectations. However, as [Carvalho et al. \(2021\)](#) comment, short run expectations have a direct impact on how anchored on unanchored inflation expectations are. In addition, at the moment the paper is assuming a constant kalman gain. While convenient, it is a potential channel through which adjustment might be taking place and therefore leading to the result which suggests expectations are not the channel impacting inflation. Resolving these issues are left for further research. Finally, further research aims to build a model that can exploit a change in inflation but not expectations.

## References

- Adam, K., Marcet, A., and Beutel, J. (2017). Stock price booms and expected capital gains. *American Economic Review*, 107(8):2352–2408. [14](#), [28](#)
- Adam, K., Marcet, A., and Nicolini, J. P. (2016). Stock market volatility and learning. *The Journal of Finance*, 71(1):33–82. [28](#), [29](#), [40](#)
- Anderson, T. W. and Hsiao, C. (1981). Estimation of dynamic models with error components. *Journal of the American statistical Association*, 76(375):598–606. [38](#)
- Anufriev, M. and Hommes, C. (2012). Evolutionary selection of individual expectations and aggregate outcomes in asset pricing experiments. *American Economic Journal: Microeconomics*, 4(4):35–64. [4](#)
- Arellano, M. and Bond, S. (1991). Some tests of specification for panel data: Monte carlo evidence and an application to employment equations. *The review of economic studies*, 58(2):277–297. [38](#)
- Bai, J. and Perron, P. (1998). Estimating and testing linear models with multiple structural changes. *Econometrica*, pages 47–78. [11](#)
- Ball, L. M. and Sheridan, N. (2004). Does inflation targeting matter? In *The inflation-targeting debate*, pages 249–282. University of Chicago Press. [6](#)
- Barro, R. J. and Gordon, D. B. (1983). Rules, discretion and reputation in a model of monetary policy. *Journal of monetary economics*, 12(1):101–121. [8](#), [48](#)
- Beechey, M. J., Johannsen, B. K., and Levin, A. T. (2011). Are long-run inflation expectations anchored more firmly in the euro area than in the united states? *American Economic Journal: Macroeconomics*, 3(2):104–29. [6](#)
- Bordalo, P., Gennaioli, N., Ma, Y., and Shleifer, A. (2020). Overreaction in macroeconomic expectations. *American Economic Review*, 110(9):2748–82. [5](#), [33](#)
- Borusyak, K., Jaravel, X., and Spiess, J. (2021). Revisiting event study designs: Robust and efficient estimation. *arXiv preprint arXiv:2108.12419*. [3](#), [15](#), [37](#), [38](#), [39](#)
- Bracha, A. and Tang, J. (2022). Inflation levels and (in) attention. [30](#)
- Branch, W. A. and Evans, G. W. (2006). A simple recursive forecasting model. *Economics Letters*, 91(2):158–166. [9](#)
- Branch, W. A. and Evans, G. W. (2017). Unstable inflation targets. *Journal of Money, Credit and Banking*, 49(4):767–806. [9](#)
- Callaway, B. and Sant’Anna, P. H. (2021). Difference-in-differences with multiple time periods. *Journal of Econometrics*, 225(2):200–230. [37](#), [38](#)

- Calvo, G. A. (1983). Staggered prices in a utility-maximizing framework. *Journal of monetary Economics*, 12(3):383–398. 2
- Carvalho, C., Eusepi, S., Moench, E., and Preston, B. (2021). Anchored inflation expectations. *Available at SSRN 3018198*. 4, 5, 40
- Castelnuovo, E., Nicoletti Altamari, S., and Rodriguez-Palenzuela, D. (2003). Definition of price stability, range and point inflation targets: the anchoring of long-term inflation expectations. *Range and Point Inflation Targets: The Anchoring of Long-Term Inflation Expectations (September 2003)*. 6
- Cavallo, A., Cruces, G., and Perez-Truglia, R. (2017). Inflation expectations, learning, and supermarket prices: Evidence from survey experiments. *American Economic Journal: Macroeconomics*, 9(3):1–35. 30
- Cecchetti, S. G. and Ehrmann, M. (1999). Does inflation targeting increase output volatility? an international comparison of policymakers’ preferences and outcomes. 6
- Coibion, O. and Gorodnichenko, Y. (2015a). Information rigidity and the expectations formation process: A simple framework and new facts. *American Economic Review*, 105(8):2644–78. 4, 9, 33
- Coibion, O. and Gorodnichenko, Y. (2015b). Information rigidity and the expectations formation process: A simple framework and new facts. *American Economic Review*, 105(8):2644–78. 5
- Coibion, O., Gorodnichenko, Y., II, E. S. K., and Schoenle, R. (2020). Average inflation targeting and household expectations. Technical report, National Bureau of Economic Research. 2, 5, 6, 31
- Coibion, O., Gorodnichenko, Y., Kumar, S., and Pedemonte, M. (2018). Inflation expectations as a policy tool? Technical report, National Bureau of Economic Research. 5
- De Wachter, S. and Tzavalis, E. (2012). Detection of structural breaks in linear dynamic panel data models. *Computational Statistics & Data Analysis*, 56(11):3020–3034. 11
- Dincer, N. N. and Eichengreen, B. (2013). Central bank transparency and independence: updates and new measures. 35
- Ditzen, J., Karavias, Y., and Westerlund, J. (2021). Testing and estimating structural breaks in time series and panel data in stata. *arXiv preprint arXiv:2110.14550*. 11
- Duffie, D. and Singleton, K. J. (1993). Simulated Moments Estimation of Markov Models of Asset Prices. *Econometrica*, 61(4):929–952. Publisher: [Wiley, Econometric Society]. 28, 29

- Duggal, M. and Rojas, L. E. (2023). Optimal disinflation with delegation and limited credibility. Working Paper 1401, Barcelona School of Economics, Barcelona. [6](#), [20](#)
- Erceg, C. J. and Levin, A. T. (2003). Imperfect credibility and inflation persistence. *Journal of monetary economics*, 50(4):915–944. [5](#)
- Eusepi, S. and Preston, B. (2011). Expectations, learning, and business cycle fluctuations. *American Economic Review*, 101(6):2844–72. [5](#), [9](#)
- Evans, G. W. and Honkapohja, S. (2012). *Learning and expectations in macroeconomics*. Princeton University Press. [5](#)
- Evans, G. W., Honkapohja, S., and Marimon, R. (2001). Convergence in monetary inflation models with heterogeneous learning rules. *Macroeconomic Dynamics*, 5(1):1–31. [7](#)
- Fama, E. F., Fisher, L., Jensen, M. C., and Roll, R. (1969). The adjustment of stock prices to new information. *International economic review*, 10(1):1–21. [15](#)
- Fuhrer, J. C. (2010). Inflation Persistence. In Friedman, B. M. and Woodford, M., editors, *Handbook of Monetary Economics*, volume 3 of *Handbook of Monetary Economics*, chapter 9, pages 423–486. Elsevier. [13](#)
- Garmel, K., Maliar, L., and Maliar, S. (2008). Eu eastern enlargement and foreign investment: Implications from a neoclassical growth model. *Journal of Comparative Economics*, 36(2):307–325. [6](#)
- Gáti, L. (2022). Monetary policy & anchored expectations: an endogenous gain learning model. [5](#), [40](#)
- Gerko, E. (2017). Expectations and monetary policy. Technical report, mimeo, London School of Business. [2](#), [14](#)
- Gürkaynak, R. S., Levin, A., and Swanson, E. (2010a). Does inflation targeting anchor long-run inflation expectations? evidence from the us, uk, and sweden. *Journal of the European Economic Association*, 8(6):1208–1242. [3](#), [6](#), [23](#), [32](#)
- Gürkaynak, R. S., Sack, B., and Wright, J. H. (2010b). The tips yield curve and inflation compensation. *American Economic Journal: Macroeconomics*, 2(1):70–92. [6](#)
- Hammond, G. et al. (2012). State of the art of inflation targeting. *Handbooks*. [22](#), [46](#)
- King, R. G., Lu, Y. K., et al. (2020). Managing expectations in the new keynesian model. Technical report, HKUST Center for Economic Policy. [6](#)
- Kohlhas, A. and Walther, A. (2018). Asymmetric attention. *Available at SSRN 3161628*. [14](#)



- Kostadinov, R. and Roldán, F. (2020). *Credibility Dynamics and Disinflation Plans*. International Monetary Fund. [6](#)
- Levin, A. T., Natalucci, F. M., Piger, J. M., et al. (2004). The macroeconomic effects of inflation targeting. *Review-Federal Reserve Bank of Saint Louis*, 86(4):51–8. [6](#)
- Maliar, L., Maliar, S., Taylor, J., and Tsener, I. (2015). A tractable framework for analyzing a class of nonstationary markov models. Technical report, National Bureau of Economic Research. [6](#)
- Mankiw, N. G., Reis, R., and Wolfers, J. (2003). Disagreement about inflation expectations. *NBER macroeconomics annual*, 18:209–248. [5](#)
- Marcet, A. and Sargent, T. J. (1989a). Convergence of least-squares learning in environments with hidden state variables and private information. *Journal of Political Economy*, 97(6):1306–1322. [3](#), [7](#)
- Marcet, A. and Sargent, T. J. (1989b). Convergence of least squares learning mechanisms in self-referential linear stochastic models. *Journal of Economic theory*, 48(2):337–368. [5](#)
- Schmitt-Grohé, S. and Uribe, M. (2012). What’s news in business cycles. *Econometrica*, 80(6):2733–2764. [6](#)
- Stock, J. H. and Watson, M. W. (2007). Why has us inflation become harder to forecast? *Journal of Money, Credit and banking*, 39:3–33. [12](#), [23](#), [24](#)
- Stock, J. H. and Watson, M. W. (2016). Core inflation and trend inflation. *Review of Economics and Statistics*, 98(4):770–784. [23](#)
- Sun, L. and Abraham, S. (2021). Estimating dynamic treatment effects in event studies with heterogeneous treatment effects. *Journal of Econometrics*, 225(2):175–199. [37](#), [38](#)



# Appendices

## A List of IT Countries

Table A.1: List of IT countries

Name of Country	Start Year	Announcement Year
Argentina	2016Q3	2015Q4
Austria	1999Q1	1998Q2
Belgium	1999Q1	1996Q1
Brazil	1999Q2	1995Q4
Chile	1999Q3	1990Q3
Colombia	1999Q1	1993Q1
Czech Republic	1998Q1	1997Q4
Finland	1995Q1	1993Q1
Germany	1999Q1	1998Q1
Hungary	2001Q3	2001Q2
India	2016Q3	2015Q1
Ireland	1999Q1	1997Q1
Israel	1997Q2	1994Q3
Italy	1999Q1	1998Q1
Japan	2013Q1	2012Q1
Korea	1999Q1	1998Q2
Mexico	2001Q1	1998Q1
Netherlands	1999Q1	1998Q1
Norway	2001Q1	1999Q2
Paraguay	2011Q2	2004Q2
Peru	2002Q1	1994Q1
Philippines	2002Q1	2001Q4
Poland	1999Q1	1998Q1
Russia	2014Q1	2013Q3
South Africa	2000Q1	1999Q2
Spain	1997Q1	1994Q4
Switzerland	2000Q1	1999Q3
Thailand	2000Q2	2000Q1
Turkey	2002Q1	2001Q2
Ukraine	2016Q1	2015Q3
United States	2012Q1	2008Q4
Uruguay	2007Q3	2004Q4

*Source:* Central Bank websites and IMF. These are the countries used in this study.

## B Inflation Targeting

A country is called an Inflation Targeter ([Hammond et al. \(2012\)](#)) when the following conditions are met.

1. Price stability is recognised as the explicit goal of monetary policy.
2. There is a public announcement of a quantitative target for inflation.
3. Monetary policy is based on a wide set of information, including an inflation forecast.
4. Transparency
5. Accountability mechanisms.

## C Country Classification

The following table details three different classifications for each country. First, whether each country is advanced or developing. Second, whether each country has a single or dual mandate. Third, whether the country has experienced an episode of hyperinflation.

The classification of a country as developing or advanced is based on the [UN country classification](#). The distinction between countries who have single mandates and those with dual mandates (or flexible targets) is based on the mandates available on the central bank websites. A country has been classified as one with hyper inflationary episodes if it has ever had inflation greater than 50%, in the sample period.

**Note:** The final data used for the event study analysis excludes the countries that have had episodes of hyperinflation in the period covered by the data set.

Table C.2: List of IT countries

Name of Country	Development Status	Mandate	Hyper Inflation
Argentina	Developing	No-mandate	Yes
Austria	Advanced	Dual	No
Belgium	Advanced	Dual	No
Brazil	Developing	Single	Yes
Chile	Developing	Single	No
Colombia	Developing	Single	No
Czech Republic	Developing	Single	Yes
Finland	Advanced	Dual	No
Germany	Advanced	Dual	No
Hungary	Advanced	Single	No
India	Developing	Single	No
Ireland	Advanced	Dual	No
Israel	Developing	Single	No
Italy	Advanced	Dual	No
Japan	Advanced	Single	No
Korea	Developing	Single	No
Mexico	Developing	Single	No
Netherlands	Advanced	Dual	No
Norway	Advanced	Single	No
Paraguay	Developing	Single	No
Peru	Developing	Single	Yes
Philippines	Developing	Single	No
Poland	Advanced	Single	Yes
Russia	Developing	Single	Yes
South Africa	Developing	Single	No
Spain	Advanced	Dual	No
Switzerland	Advanced	Dual	No
Thailand	Developing	Single	No
Turkey	Developing	Single	Yes
Ukraine	Developing	Single	Yes
United States	Advanced	Dual	No
Uruguay	Developing	Single	Yes

*Source:* Central Bank websites, UN classification.

## D Barro and Gordon (1983)

Let's assume the following simple model of the central bank with the loss function given by,

$$\mathcal{L}^{CB} = \max_{\pi_t} \frac{1}{2} \left[ (y_t - y^*)^2 + a(\pi_t - \pi_t^*)^2 \right] \quad (36)$$

Where,  $y_t$  and  $\pi_t$  are the current output and inflation levels.  $y^*, \pi^*$  are the potential output and inflation target.  $\mathcal{L}^{CB}$  represents the loss function of the central bank subject to the following constraint,

$$y_t = b(\pi_t - \pi_t^e) \quad (37)$$

37 is the Phillips Curve,  $a, b > 0$  and there is perfect foresight. Given there are rational expectations this would imply that  $\pi_t^e = \pi_t$ . That is, agents always know the optimal level of inflation from the central bank's loss function. Let us now consider the switch in regimes.

### D.1 Pre-Inflation Targeting: No commitment

Let's solve for the optimal inflation when the central bank does not have full commitment which is assumed to be the case before Inflation Targeting. This is not an unreasonable assumption, since many economies faced high inflation prior to the adoption of targeting.

Take first order conditions and solve for optimal inflation with given inflation expectations and  $\pi^* = 0$ ,

$$\pi_t = \frac{b(\pi_t^e + y^*)}{a + b} \quad (38)$$

$$\pi_t^e = \frac{(a + b)\pi_t - by^*}{b} \quad (39)$$

Given the central bank does not have commitment and agents have rational expectations, the inflation will follow (39) which is often referred to as the inflation bias level.

### D.2 Post-Inflation Targeting: Full commitment

Let the central bank now announce the new credible policy of inflation targeting. Further, assume that the bank now has full commitment to bring reduce inflation to the target and let  $\pi_t^* \geq 0$ .

Then, following the same procedure as above we find the following,

$$\pi_t = \pi_t^* = \pi_t^e \quad (40)$$

Therefore, with rational expectations and full commitment by the central bank, inflation expectations will always be equal to the inflation target. Therefore, in accordance

with the rational expectations hypothesis (REH) inflation should jump from (39) to (40) once inflation targeting is announced.

## E A note on Short-Run Expectations

The primary goal of Inflation Targeting is to anchor medium-long run expectations. Thus, it can be argued that IT should not matter for short run expectations. However, consider the Euler equation based on the Neoclassical Growth Model,

$$u'(c_t) = \beta \mathbb{E}_t \left[ u'(c_{t+1}) \frac{(1 + i_t)}{1 + \pi_{t+1}} \right] \quad (41)$$

Equation (41) explains how consumption today, adjusts to inflation expectations one-period ahead. Thus, adjustment to short run expectations leads to stimulation of consumption which further contributes to a rise in inflation. Moreover, since the objective of Inflation Targeting is respond to deviations in target irrespective of the length of time of deviations. Therefore, the central bank would also want to pay attention to short run expectations. In addition, the long run is derived by taking the sum of (41) to infinity. Therefore, indicating the importance of short run expectations.

The paper now turns to the data to analyse the effect of the introduction of Inflation Targeting on Inflation expectations. Before describing the empirical framework, the next section details the data used in this study along with some of the properties of the forecasts.

## F Summary Statistics

### Implementation

Table F.3: Inflation Expectations: Full Sample around Implementation

Country Name	$E(\pi_{t,pre}^e)$	$\sigma_{pre}$	$\rho_{pre}$	$E(\pi_{t,post}^e)$	$\sigma_{post}$	$\rho_{post}$
Argentina	19.27***	21.56	.815	28.23	8.27	.524
Austria	2.77***	.870	.980	1.87	.521	.804
Belgium	2.46***	.692	.963	1.88	.729	.777
Brazil	502.19***	679.26	.906	6.07	1.89	.808
Chile	9.81***	4.59	.944	3.45	1.07	.773
Colombia	22.03***	2.91	.915	5.65	3.05	.976
Czech Republic	14.20***	9.17	.834	3.11	2.15	.944
Finland	3.36***	.95	.793	1.718	.768	.843
Germany	2.79***	.984	.971	1.65	.540	.836
Hungary	19.50***	7.86	.960	4.24	2.00	.938
India	7.25***	2.44	.884	4.89	.501	.659
Ireland	2.66***	.436	.796	2.18	1.67	.920
Israel	10.48***	2.81	-.081	2.82	1.74	.903
Italy	4.46***	1.58	.963	1.875	.761	.914
Japan	.497***	.938	.926	.842	.548	.785
Korea	7.10***	1.78	.772	3.1	.979	.887
Mexico	17.77***	10.82	.864	4.68	.872	.893
Netherlands	2.62***	.513	.886	1.96	.762	.881
Norway	2.54***	.642	.802	2.11	.479	.669
Paraguay	11.15***	4.61	.675	4.79	1.07	.802
Peru	4.34***	1.02	.626	2.88	.695	.742
Philippines	8.84***	2.85	.845	4.43	1.50	.853
Poland	30.31***	19.98	.788	3.19	2.187	.957
Russia	125.09***	296.80	.893	7.75	3.35	.906
South Africa	9.82***	2.75	.942	6.13	1.42	.844
Spain	5.075***	1.21	.724	2.27	1.05	.897
Switzerland	2.10***	1.53	.974	.757	0.635	.896
Thailand	6.00***	1.96	.864	2.63	1.33	.794
Turkey	70.98***	18.64	.747	12.02	8.84	.968
Ukraine	13.69***	7.27	.895	11.23	2.01	.564
United States	2.75***	.701	.839	2.025	.304	.741
Uruguay	25.24***	22.81	.983	7.89	.855	.682

Table F.4: Inflation: Full Sample around Implementation

Country Name	$E(\pi_{t,pre})$	$\sigma_{pre}$	$\rho_{pre}$	$E(\pi_{t,post})$	$\sigma_{post}$	$\rho_{post}$
Argentina	15.30	29.14	.9570	32.19	10.2649	.842
Austria	2.44	1.15	.937	1.87	.8031499	.849
Belgium	2.03	.714	.822	1.92	1.140096	.828
Brazil	715.42	1091.51	.879	6.34	2.663077	.888
Chile	10.03	5.24	.981	3.16	1.945892	.855
Colombia	22.21	3.92	.946	5.14	2.189618	.935
Czech Republic	11.29	4.63	.788	2.51	2.134448	.907
Finland	2.41	1.16	.883	1.39	1.148651	.898
Germany	2.70	1.65	.923	1.43	.6642704	.815
Hungary	19.33	7.75	.957	3.74	2.360664	.921
India	7.68	3.39	.859	4.95	2.304561	.748
Ireland	2.25	.74	.798	1.84	2.486491	.935
Israel	2.81	1.30	.272	.456	1.000285	.209
Italy	4.02	1.53	.969	1.70	1.043962	.927
Japan	.198	1.07	.864	.858	1.019516	.773
Korea	5.71	1.86	.661	2.34	1.242359	.887
Mexico	18.32	10.78	.906	4.27	1.017846	.836
Netherlands	2.43	.602	.853	1.87	.943258	.884
Norway	2.33	.679	.740	2.01	1.059178	.652
Paraguay	10.37	5.43	.864	3.79	1.373676	.734
Peru	91.54	412.78	.879	2.72	1.362741	.852
Philippines	7.76	3.80	.888	3.73	2.016421	.871
Poland	30.84	18.08	.983	2.76	2.55652	.949
Russia	76.71	183.58	.960	6.74	4.509322	.893
South Africa	9.09	3.53	.906	5.32	2.693829	.884
Spain	4.74	.981	.875	2.07	1.46061	.888
Switzerland	2.00	1.91	.973	.490	.8771129	.854
Thailand	4.64	2.42	.873	2.02	1.933139	.823
Turkey	75.04	18.01	.826	11.38	7.448558	.961
Ukraine	293.86	1130.55	.801	10.28	3.593149	.270
United States	2.59	1.08	.747	1.59	.7077859	.797
Uruguay	25.45	25.76	.992	7.95	1.077938	.791

Table F.5: Forecast Errors: Full Sample around Implementation

Country Name	$E(\pi_{t,pre}^e)$	$\sigma_{pre}$	$\rho_{pre}$	$E(\pi_{t,post}^e)$	$\sigma_{post}$	$\rho_{post}$
Argentina	-3.96**	18.68295	.670***	3.96	8.650262	.707**
Austria	-0.327***	.4679931	.565***	0.001	.6910679	.730***
Belgium	-0.432***	.4195077	.455**	0.041	.9064904	.683***
Brazil	213.23***	499.1188	.622***	0.268	1.722025	.662***
Chile	0.218	1.665489	.403**	-0.285*	1.516027	.741***
Colombia	0.420	2.01485	.476**	-0.504**	1.734053	.855***
Czech Republic	-0.942***	3.760238	.54**	-0.603***	1.589391	.725***
Finland	-0.089	.796839	.598**	-0.320***	.80405	.730***
Germany	-0.170	.8298142	.748***	-0.214***	.51593	.551***
Hungary	0.429	2.878666	.521***	-0.490***	1.29543	.653***
India	-0.417***	2.850399	.738***	0.060	2.654569	.765***
Ireland	-7.938***	.6385225	.662***	-0.340**	1.475234	.823***
Israel	-.0437***	3.297099	.078	-2.36***	1.854971	.590***
Italy	-0.299***	.5861911	.732***	-0.169**	.6230933	.738***
Japan	-1.384***	.6225561	.549***	-0.751***	.7110261	.683***
Korea	0.545	1.839256	-0.453**		1.040202	.8157***
Mexico	-0.188**	3.251321	.392**	-0.085	.7393395	.561***
Netherlands	-0.213*	.492692	.673***	-0.095	.5500805	.532***
Norway	-1.18**	.7191434	.630***	-0.998***	1.042371	.517***
Paraguay	-1.751***	3.662622	0.422***	-0.162	1.138949	.426**
Peru	-1.08**	1.207112	0.618**	-0.694***	1.056194	.776***
Philippines	0.530	2.473918	.521***	-0.162**	1.628617	.741***
Poland	-23.43***	9.745684	.236	-694***	1.293753	.686***
Russia	-0.731**	81.00855	.703***	-0.428**	2.575003	.620***
South Africa	-0.327	1.994642	.624***	-1.01*	2.056672	.785***
Spain	-0.106	.7509802	.335	-0.805***	1.023761	.682***
Switzerland	-1.35***	.5722116	.764***	-0.209**	.5019372	.637***
Thailand	4.05**	2.42579	.816***	-0.615***	1.572284	.651***
Turkey	-0.007	12.03262	-.019	-0.640	3.690881	.597***
Ukraine	13.69403***	8.550081	.775***	-0.950	4.020822	.781***
United States	-0.158	.968073	.641***	-0.431***	.6205168	.609***
Uruguay	0.2156	5.417912	.620***	0.063	.9759901	.535***



Table F.6: Inflation Expectations: 5 years around Implementation

Country Name	$E(\pi_{t,pre}^e)$	$\sigma_{pre}$	$\rho_{pre}$	$E(\pi_{t,post}^e)$	$\sigma_{post}$	$\rho_{post}$
Argentina	28.58***	4.80	.841***	32.14***	9.96	.665**
Austria	2.23***	.649	.965***	1.69***	.475	.772***
Belgium	2.06***	.446	.940***	1.80***	.366	.725***
Brazil	302.38**	632.32	.952***	7.71***	1.94	.511**
Chile	7.43***	2.16	.946***	3.41***	.791	.792***
Colombia	20.16***	1.04	.370***	9.24***	3.42	.963***
Czech Republic	11.18***	2.89***	.737	6.3***	2.94	.931***
Finland	1.80***	.552***	.592	1.79***	.673	.832***
Germany	2.13***	.550	.914***	1.57***	.448	.825***
Hungary	18.50***	6.40	.937***	6.704***	1.82	.912***
India	7.52***	.644	.537**	5.08***	.522	.683***
Ireland	2.49***	.359	.725***	3.60***	1.18	.847***
Israel	10.15***	2.14	-.069	4.833***	2.55	.879***
Italy	3.6***	1.31	.939***	2.366***	.376	.831***
Japan	.125	.724	.760***	.845***	.594	.787***
Korea	5.55***	1.87	.794***	3.53***	.353	.472**
Mexico	18.00***	6.74	.930***	4.941***	1.16	.966***
Netherlands	2.34***	.160	.398*	2.66***	.825	.778***
Norway	2.4***	.410	.544**	2.02***	.641	.800***
Paraguay	8.26***	2.02	.585**	5.27***	1.15	0.674***
Peru	4.34***	1.02	.626**	2.57***	.521	.630***
Philippines	7.28***	1.62	.349	5.32***	1.32	.858***
Poland	24.71***	7.12	.868***	6.60***	3.38	.969***
Russia	8.07***	.899	.714***	7.77***	3.68	.912***
South Africa	8.16***	1.45	.806***	6.26***	1.599	.893***
Spain	3.42***	1.04	.967***	2.91***	.505	.856***
Switzerland	1.07***	.539	.873***	1.12***	.353	.809***
Thailand	6.49***	2.25	.835***	2.53***	.763	.768***
Turkey	64.95***	18.81	.857***	17.25***	13.26	.977***
Ukraine	13.62***	9.83	.918***	11.23***	2.01	.564**
United States	2.39***	.807	.657***	1.97***	.323	.723***
Uruguay	11.95***	7.69	.840***	7.42***	.752	.378*

Table F.7: Inflation: 5 years around Implementation

Country Name	$E(\pi_{t,pre}^e)$	$\sigma_{pre}$	$\rho_{pre}$	$E(\pi_{t,post}^e)$	$\sigma_{post}$	$\rho_{post}$
Argentina	14.22***	5.27	.836***	37.72***	12.30	.916***
Austria	1.72***	.801	.870***	1.90***	.765	.892***
Belgium	1.63***	.571	.686***	1.97***	.649	.694***
Brazil	462.15*	1165.37	.878***	8.30***	3.33	.823***
Chile	7.19***	2.19	.943***	2.78***	1.15	.819***
Colombia	19.96***	2.07	.824***	7.50***	1.45	.840***
Czech Republic	11.53***	4.95	.790***	4.99***	3.77	.900***
Finland	1.04***	.581	.679***	1.56***	1.07	.906***
Germany	1.60***	.678	.869***	1.41***	.495	.705***
Hungary	18.15***	7.08	.963***	6.22***	2.47	.933***
India	9.07***	2.07	.771***	5.17***	1.96	.718***
Ireland	2.09***	.515	.574***	3.76***	1.56	.876***
Israel	2.60***	.934	.045	.980***	1.35	.063
Italy	3.31***	1.44	.953***	2.41***	.382	.876***
Japan	-.28	1.01	.781***	.913***	1.09	.776***
Korea	3.94***	2.44	.771***	3.08***	.785	.684***
Mexico	17.58***	7.36	.964***	4.57***	.882	.863***
Netherlands	2.10***	.367	.774***	2.53***	.995	.926***
Norway	2.43***	.632	.804***	1.74***	1.15	.503**
Paraguay	7.44***	3.28	.775***	4.64***	2.12	.758***
Peru	4.46***	2.76	.959***	2.16***	1.24	.753***
Philippines	5.90***	2.19	.851***	4.22***	1.80	.894***
Poland	25.24***	8.51	.982***	5.62***	3.97	.957***
Russia	7.43***	2.59	.672***	6.04***	4.34	.954***
South Africa	7.00***	2.34	.762***	4.59***	4.12	.872***
Spain	3.19***	1.29	.951***	3.13***	.582	.512**
Switzerland	.791***	.646	.824***	.967***	.446	.639***
Thailand	4.91***	3.12	.874***	2.36***	1.56	.903***
Turkey	68.81***	16.84	.890***	14.80***	11.15	.982***
Ukraine	14.93***	19.48	.916***	10.28***	3.59	.270
United States	2.25***	1.78	.707***	1.42***	.708	.768***
Uruguay	10.94***	7.56	.836***	7.894	7.72***	.635***

Table F.8: Forecast Errors: 5 years around Implementation

Country Name	$E(\pi_{t,pre}^e)$	$\sigma_{pre}$	$\rho_{pre}$	$E(\pi_{t,post}^e)$	$\sigma_{post}$	$\rho_{post}$
Argentina	-14.35***	4.12	.466**	5.58**	9.34	.616**
Austria	-.507***	.429	.383*	.208	.651	.782***
Belgium	-.426***	.445	.418*	.172	.621	.538**
Brazil	159.77	598.42	.611**	.592	2.95	.651***
Chile	-.236	1.14	.609**	-.626**	1.00	.572**
Colombia	-.194	2.00	.459**	-1.73***	2.33	.846***
Czech Republic	.351	4.04	.546**	-1.30**	2.39	.696***
Finland	-.763***	.826	.628**	-.232	.810	.697***
Germany	-.528***	.469	.683***	-.156*	.417	.425**
Hungary	-.353	2.66	.538**	-.477*	1.27	.647***
India	1.55**	2.25	.721***	.091	2.22	.733***
Ireland	-.398**	.515	.398*	.158	1.20	.709***
Israel	-7.54***	2.59	.091	-3.85***	2.76	.573**
Italy	-.288**	.624	.729***	.043	.352	.599***
Japan	-.409**	.789	.511**	.067	.753	.693***
Korea	-1.61**	2.16	.609**	-.451**	.767	.608***
Mexico	-.416	1.89	.568**	-.369**	.684	.651***
Netherlands	-.236**	.327	.693***	-.130	.583	.551**
Norway	.037	.698	.651***	-.281	1.26	.406**
Paraguay	-.818	2.88	.480**	-.623	1.90	.602***
Peru	-1.75***	1.20	.618**	-.406	1259	.748***
Philippines	-1.37**	1.84	.394*	-1.10**	1.59	.779***
Poland	.538	3.57	.360	-.988**	1.89	.683***
Russia	-.631	2.59	.729***	-1.72***	1.74	.670***
South Africa	-1.15**	2.13	.636**	-1.66**	3.18	.820***
Spain	-.228*	.538	.670***	.224	.595	.407**
Switzerland	-.278**	.375	.596**	-.161**	.351	.287
Thailand	-1.57**	3.15	.819***	-.166	1.12	.691***
Turkey	3.86**	7.85	.192	-2.45**	4.52	.579**
Ukraine	1.31	13.64	.769***	-.950	4.02	.781***
United States	-.139	1.63	.602**	-.550***	.633	.551**
Uruguay	-1.00	4.37	.438**	.299	0.902	.314

## Announcement

Table F.9: Inflation Expectations: Full Sample around Announcement

Country Name	$E(\pi_{t,pre}^e)$	$\sigma_{pre}$	$\rho_{pre}$	$E(\pi_{t,post}^e)$	$\sigma_{post}$	$\rho_{post}$
Argentina	18.95***	21.79	.813***	28.66***	7.30	.530**
Austria	2.91***	.783	.975***	1.85***	.520	.807***
Belgium	2.85***	.563	.925***	1.87***	.686	.777***
Brazil	864.80***	702.20	.836***	6.65***	3.37	.936***
Chile	26.52***	-	-	-	3.91	-
Colombia	14.36***	.937	.626	8.96***	6.80	.991***
Czech Republic	14.20357***	9.31	.832***	3.19***	2.25	.949***
Finland	3.92***	.734	.382	1.79***	.819	.869***
Germany	2.95***	.937	.969***	1.65***	.531	.831***
Hungary	19.76***	7.78	.958***	4.30***	2.06	.942***
India	7.36***	2.48	.883***	5.08***	.522	.683***
Ireland	2.74***	.394	.811***	2.20***	1.60	.918***
Israel	10.70***	3.37	-.303	3.62***	2.93	.918***
Italy	4.82***	1.34	.941***	1.87***	.744	.914***
Japan	.516***	.956	.925***	.75***	.570	.824***
Korea	6.93***	1.76	.754***	3.29***	1.42	.938***
Mexico	19.53***	12.49	.857***	5.90***	3.32	.981***
Netherlands	2.67***	.538	.881***	1.98***	.748	.882***
Norway	2.56***	.695	.828***	2.14***	.477	.665***
Paraguay	13.31***	4.38	.405**	6.04***	2.14	.859***
Peru	8.9***	-	-	-	.891	-
Philippines	33.01***	2.85	.842***	4.46***	1.51	.856***
Poland	127.74***	19.95	.752***	3.56***	2.74	.972***
Russia	10.13***	299.62	.892***	7.72***	3.22	.905***
South Africa	5.6***	2.66	.935***	6.14***	1.39	.842***
Spain	2.19***	1.22	.572**	2.45***	1.15	.920***
Switzerland	2.108333***	1.53	.973***	.756***	.627	.895***
Thailand	6.13***	1.83	.838***	2.62***	1.33	.795***
Turkey	71.50***	19.19	.761***	14.09***	13.43	.939***
Ukraine	12.94***	5.95	.890***	14.21***	8.87	.707***
United States	2.88***	.613	.899***	2.03***	.468	.593***
Uruguay	28.94***	23.29	.981***	7.68***	.996	.735***

Table F.10: Inflation: Full Sample around Announcement

Country Name	$E(\pi_{t,pre}^e)$	$\sigma_{pre}$	$\rho_{pre}$	$E(\pi_{t,post}^e)$	$\sigma_{post}$	$\rho_{post}$
Argentina	14.84***	29.43	.961***	31.89***	9.24	.809***
Austria	2.62***	1.04	.917***	1.83***	.818	.857***
Belgium	2.36***	.574	.818***	1.87***	1.09	.823***
Brazil	1236.78***	1200.72	.816***	6.56***	3.37	.931***
Chile	-	-	-	3.45122	4.51	-
Colombia	27.86***	2.27	.843**	8.52***	6.69	.990***
Czech Republic	11.21***	4.71	.795***	2.63***	2.40	.909***
Finland	3.33***	.676	.898**	1.40***	1.12	.888***
Germany	2.99***	1.54	.904***	1.40***	.675	.817***
Hungary	19.59***	7.66	.956***	3.81***	2.41	.924***
India	7.80***	3.46	.859***	5.17***	1.96	.718***
Ireland	2.34***	.779	.830***	1.85***	2.38	.933***
Israel	3.13***	1.51	.252	.667***	1.16	.428***
Italy	4.34***	1.36	.956***	1.70***	1.02	.926***
Japan	.222**	1.09	.865***	.714***	1.03	.791***
Korea	5.83***	1.69	.773***	2.42***	1.38	.841***
Mexico	20.44***	12.07	.896***	5.51***	3.57	.977***
Netherlands	2.50***	.612	.852***	1.88***	.922	.882***
Norway	2.20***	.646	.705***	2.09***	1.05	.668***
Paraguay	12.15***	5.58	.842***	5.22***	2.79	.810***
Peru	-	769.01	-	-	4.15	-
Philippines	7.86***	3.77	.886***	3.73***	2.00	.869***
Poland	33.86***	17.29	.980***	3.08***	2.94	.957***
Russia	78.42***	185.49	.959***	6.71***	4.32	.893***
South Africa	9.67***	3.07	.897***	5.23***	2.69	.872***
Spain	5.23***	.741	.775***	2.23***	1.51	.901***
Switzerland	2.04***	1.96	.975***	.507***	.873	.853***
Thailand	4.73***	2.39	.868***	2.01***	1.92	.823***
Turkey	75.74***	18.42	.823***	13.54***	12.96	.959***
Ukraine	299.49**	1142.39	.800***	13.37***	9.93	.884***
United States	2.78***	.822	.665***	1.59***	1.06	.751***
Uruguay	29.30***	26.60	.991***	7.63***	1.33	.823***

Table F.11: Forecast Errors: Full Sample around Announcement

Country Name	$E(\pi_{t,pre}^e)$	$\sigma_{pre}$	$\rho_{pre}$	$E(\pi_{t,post}^e)$	$\sigma_{post}$	$\rho_{post}$
Argentina	-4.10**	18.93	.672***	3.22	7.74	.713**
Austria	-.288**	.474	.539**	-.023	.691	.738***
Belgium	-.492***	.413	.530**	-.005	.868	.677***
Brazil	371.98**	616.58	.554**	-.089	1.87	.706***
Chile	-	-	-	-	1.57	-
Colombia	1.34**	1.74	.582	-.439**	1.78	.744***
Czech Republic	.288	3.78	.549**	-.557***	1.63	.714***
Finland	-.585**	.458	-.222	-.393***	.848	.753***
Germany	.040	.801	.699***	-.249***	.532	.588***
Hungary	-.169	2.91	.523***	-.486***	1.28	.648***
India	.446	2.93	.741***	.091	2.22	.733***
Ireland	-.396**	.631	.733***	-.353**	1.42	.817***
Israel	-8.03***	3.86	-.154	-2.95***	2.59	.727***
Italy	-.478***	.608	.722***	-.168**	.611	.737***
Japan	-.294***	.632	.550***	-.035	.687	.681***
Korea	-1.093***	1.56	.414**	-.870***	1.24	.766***
Mexico	.906	3.59	.320	-.388***	1.03	.645***
Netherlands	-.165	.516	.688***	-.097*	.542	.532***
Norway	-.359**	.673	.537***	-.047	1.01	.529***
Paraguay	-1.540**	4.057	.379**	-.820**	2.08	.500
Peru	-	-	-	-	1.19	-
Philippines	-1.03**	2.47	.519***	-.730***	1.64	.741***
Poland	.844	10.37	.230	-.484***	1.36	.668***
Russia	-23.98**	81.92	.702***	-1.00**	2.47	.618***
South Africa	-.460	1.85	.585***	-.910***	2.09	.782***
Spain	-.369	.872	.298	-.213**	.988	.677***
Switzerland	-.141	.569	.780***	-.249***	.509	.640***
Thailand	-1.40***	2.44	.817***	-.606***	1.56	.649***
Turkey	4.24**	12.44	-.010	-.553	3.65	.498***
Ukraine	-.009	8.57	.837***	-.837	4.61	.607**
United States	-.103	.773	.552***	-.438**	1.02	.694***
Uruguay	.366	5.87	.616***	-.046	1.22	.656***

Table F.12: Inflation Expectations: 5 years around Announcement

Country Name	$E(\pi_{t,pre}^e)$	$\sigma_{pre}$	$\rho_{pre}$	$E(\pi_{t,post}^e)$	$\sigma_{post}$	$\rho_{post}$
Argentina	27.12***	5.07	.861***	31.78***	9.01	.647**
Austria	2.68***	.710	.967***	1.62***	.469	.791***
Belgium	2.85***	.563	.925***	1.81***	.374	.761***
Brazil	1019.68***	655.4	.841***	13.12***	11.53	.659***
Chile	-	-	-	-	-	-
Colombia	26.52***	.937	.626	20.53***	1.36	.644***
Czech Republic	11.18***	2.89	.737***	6.3***	2.94	.931***
Finland	3.92***	.734	.382	2.07***	.824	.830***
Germany	2.54***	.769	.958***	1.58***	.457	.823***
Hungary	14.89***	5.51	.965***	5.88***	1.78	.913***
India	7.52***	.644	.537**	5.08***	.522	.683***
Ireland	2.67***	.388	.823***	3.32***	1.21	.881***
Israel	11.16***	3.53	-.400	8.25***	2.99	.737***
Italy	4.27***	1.167	.918***	2.29***	.404	.880***
Japan	.195	.736	.769***	.704***	.653	.823***
Korea	5.87***	.625	.400**	4.62***	2.00	.852***
Mexico	21.25***	14.37	.853***	9.67***	4.50	.974***
Netherlands	2.41***	.235	.746***	2.75***	.739	.742***
Norway	2.27***	.481	.634**	2.31***	.587	.736***
Paraguay	11.81***	2.95	.542**	8.18***	1.87	.590**
Peru	-	-	-	-	-	-
Philippines	7.75***	1.61	.326	5.70***	1.20	.861***
Poland	24.71***	7.12	.868***	6.60***	3.38	.969***
Russia	10.18***	2.40	.910***	8.04***	3.21	.901***
South Africa	8.55***	1.24	.732***	6.66***	1.37	.835***
Spain	5.95***	1.11	.341	3.19***	1.08	.972***
Switzerland	1.22***	.563	.835***	1.05***	.383	.858***
Thailand	6.49***	2.25	.835***	2.53***	.763	.768***
Turkey	70.52***	18.82	.804***	25.20***	19.68	.915***
Ukraine	10.21***	3.89	.778***	14.92***	8.71	.706***
United States	2.67***	.384	.758***	2.27***	.723	.656***
Uruguay	10.97***	8.30	.867***	7.36***	1.14	.531**

Table F.13: Inflation: 5 years around Announcement

Country Name	$E(\pi_{t,pre}^e)$	$\sigma_{pre}$	$\rho_{pre}$	$E(\pi_{t,post}^e)$	$\sigma_{post}$	$\rho_{post}$
Argentina	12.87***	4.80	.892***	33.67***	13.84	.937***
Austria	2.25***	.877	.892***	1.62***	.809	.914***
Belgium	2.36***	.574	.818***	1.83***	.735	.753***
Brazil	1460.50***	1179.76	.770***	12.06***	16.22	.960***
Chile	-	-	-	-	-	-
Colombia	27.86***	2.27	.843**	20.32***	2.07	.814***
Czech Republic	11.53***	4.95	.790***	4.99***	3.77	.900***
Finland	3.33***	.676	.898**	1.12***	.657	.732***
Germany	2.28***	1.04	.931***	1.21***	.553	.746***
Hungary	14.32***	4.90	.982***	5.47***	2.03	.847***
India	9.07***	2.07	.771***	5.17***	1.96	.718***
Ireland	2.11***	.628	.756***	3.58***	1.71	.913***
Israel	2.99***	1.59	.285	1.92***	1.52	.209
Italy	3.86***	1.26	.937***	2.35***	.448	.881***
Japan	-.158	1.06	.784***	.742**	1.18	.811***
Korea	5.19***	1.17	.422*	3.25***	1.88	.805***
Mexico	21.72***	13.93	.895***	9.21***	5.11	.977***
Netherlands	2.25***	.430	.810***	2.63***	.893	.906***
Norway	2.03***	.611	.641**	2.06***	1.29	.597**
Paraguay	9.23***	4.20	.646**	6.91***	3.29	.749***
Peru	-	769.01	-	2.884722	-	-
Philippines	6.30***	2.11	.853***	4.43***	1.78	.898***
Poland	25.24***	8.51	.982***	5.62***	3.97	.957***
Russia	8.948***	3.49	.915***	7.20***	4.29	.885***
South Africa	8.036***	1.58	.582**	4.88***	4.07	.848***
Spain	5.38***	.752	.741**	3.09***	1.20	.947***
Switzerland	.800***	.660	.798***	.906***	.470	.656***
Thailand	4.91***	3.12	.874***	2.367***	1.56	.903***
Turkey	72.38***	16.65	.932***	23.76***	20.79	.940***
Ukraine	7.21**	9.17	.905***	17.64***	16.19	.866***
United States	2.94***	.766	.593**	1.86***	1.53	.703***
Uruguay	9.83***	8.17	.861***	7.11***	1.49	.793***



Table F.14: Forecast Errors: 5 years around Announcement

Country Name	$E(\pi_{t,pre}^e)$	$\sigma_{pre}$	$\rho_{pre}$	$E(\pi_{t,post}^e)$	$\sigma_{post}$	$\rho_{post}$
Argentina	-14.25***	3.20	.439**	1.89	11.59	.806***
Austria	-.425***	.442	.435**	-.003	.688	.810***
Belgium	-.492***	.413	.530**	.013	.621	.519**
Brazil	440.82**	651.23	.512**	-1.06	8.31	-.941***
Chile	-	-	-	3.45122	2.05	-
Colombia	1.34*	1.740	.582	-.212	1.97	.402**
Czech Republic	.351	4.04	.546**	-1.30**	2.39	.696***
Finland	-.585**	.458	-.222	-.952***	.879	.661***
Germany	-.262**	.568	.711***	-.369***	.462	.524**
Hungary	-.562	1.95	.590**	-.403	1.48	.659***
India	1.55**	2.25	.721***	.091	2.22	.733***
Ireland	-.551***	.567	.655***	.255	1.06	.687***
Israel	-8.77***	3.87	-.390	-6.33***	3.05	.500**
Italy	-.402**	.666	.762***	.061	.343	.588**
Japan	-.353*	.819	.518**	.038	.770	.732***
Korea	-.671**	1.40	.372	-1.36***	1.91	.716***
Mexico	.477	4.01	.343	-.459	1.57	.723***
Netherlands	-.157*	.392	.678***	-.121	.571	.520**
Norway	-.235	.746	.522**	-.247	1.28	.435**
Paraguay	-2.57**	3.82	.506**	-1.26**	2.91	.482**
Peru	-	-	-	-	.888	-
Philippines	-1.45**	1.83	.392**	-1.27***	1.51	.811***
Poland	.538	3.57	.360	-.988**	1.89	.683***
Russia	-1.23**	2.41	.820***	-.831	2.55	.619***
South Africa	-.518	1.91	.598**	-1.77**	3.26	.805***
Spain	-.569**	.857	.041	-.103	.568	.723***
Switzerland	-.424***	.302	.394**	-.151*	.396	.324
Thailand	-1.57**	3.15	.819***	-.166	1.12	.691***
Turkey	1.86	9.01	.206	-1.44	6.80	.304
Ukraine	-2.99*	6.76	.769***	2.72	11.93	.765***
United States	.276	.672	.309	-.413	1.42	.613***
Uruguay	-1.14	4.23	.440**	-.250	1.55	.508**

## G Rational Expectation Hypothesis

Table G.15: Rational Expectations Test

Country Name	Pre-IT	Post-IT
Argentina	.431*** (.099)	.529*** (0.069)
Austria	.296*** (.048)	.659*** (0.059)
Belgium	.202 (.128)	.611*** (0.511)
Brazil	.410*** (.046)	.455*** (0.077)
Chile	.167*** (.041)	.650*** (0.055)
Colombia	.355*** (.062)	-.162 (0.221)
Czech Republic	.654*** (.134)	.269** (.142)
Finland	.401** (.147)	.521*** (.057)
Germany	.448*** (.038)	.470*** (0.070)
Hungary	.054 (.072)	.290*** (0.080)
India	.592*** (.150)	1.139*** (0.042)
Ireland	.695*** (.095)	.449*** (0.082)
Israel	2.22** (.0672)	0.693*** (0.207)
Italy	.038 (.089)	0.411*** (0.054)
Japan	.288** (.094)	.598*** (.081)
Korea	.526** (.211)	.539*** (.114)
Mexico	.041 (.058)	.396** (.135)
Netherlands	.467*** (.130)	.343*** (.083)

Table G.15: Rational Expectations Test

Country Name	Pre-IT	Post-IT
Norway	.612** (.221)	.881*** (.059)
Paraguay	.343*** (.086)	.535** (.224)
Peru	.572*** (.074)	.669*** (.067)
Philippines	.430*** (.064)	.547*** (.107)
Poland	.034 (.122)	.262*** (.059)
Russia	-.367*** (.019)	.385*** (.102)
South Africa	.355*** (.070)	.652*** (.098)
Spain	.025 (.141)	.487*** (.052)
Switzerland	.225*** (.049)	.401*** (.077)
Thailand	.673*** (.145)	.592*** (.081)
Turkey	.187 (.130)	-.082 (.080)
Ukraine	.564*** (.089)	.968*** (.171)
United States	.689*** (.094)	.791*** (.070)
Uruguay	.130** (.041)	.588*** (.105)

**Note:** Newey West standard errors in parenthesis.

## H Time Series Graphs for all IT countries

Figure H.1: Inflation and Inflation expectations

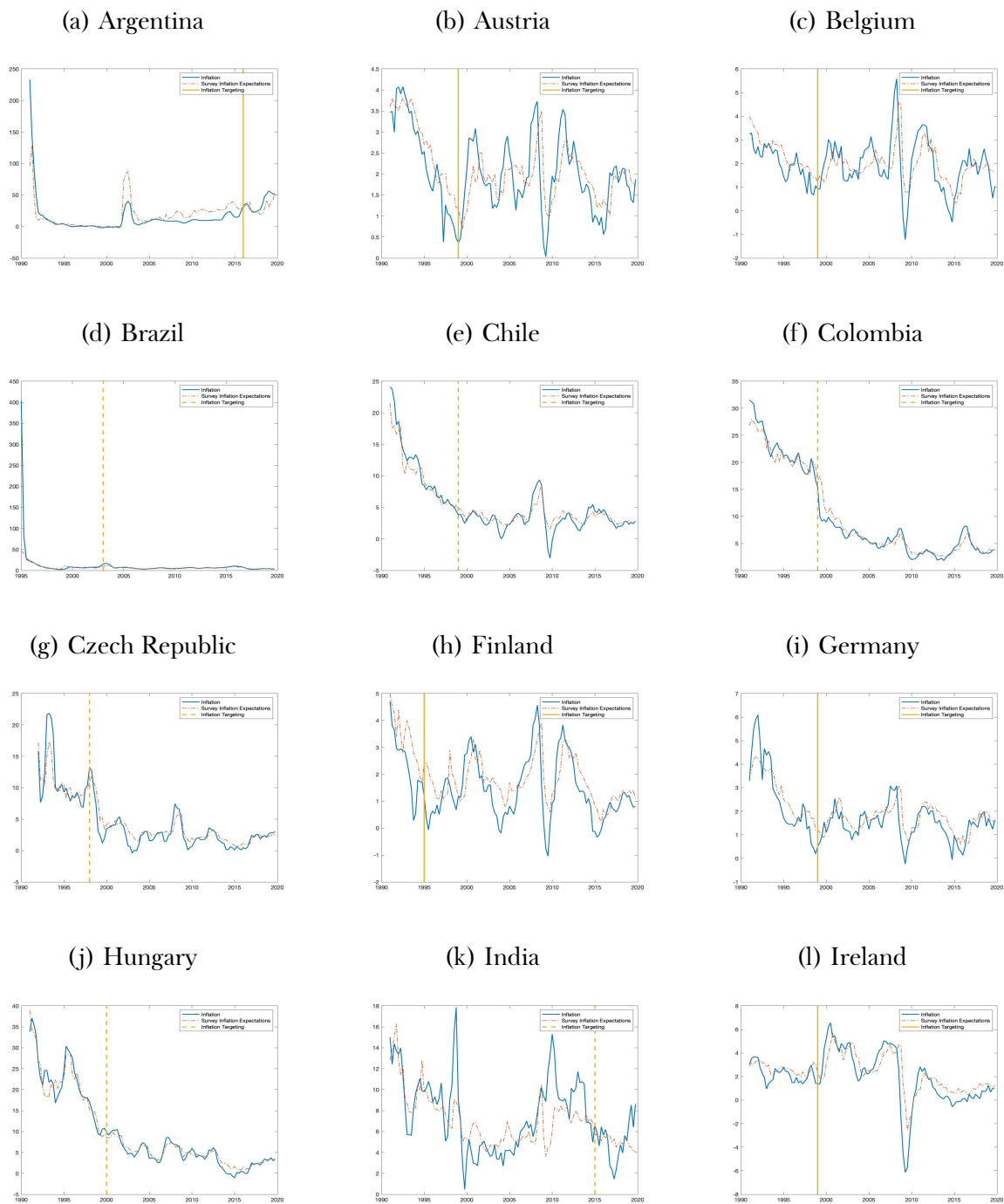

(m) Israel

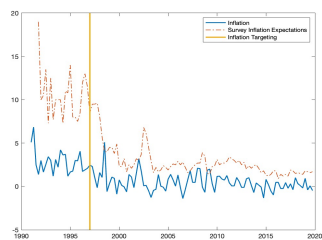

(n) Italy

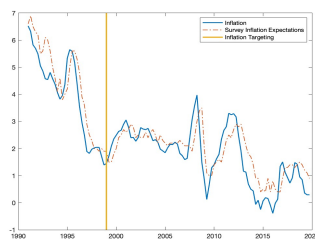

(o) Japan

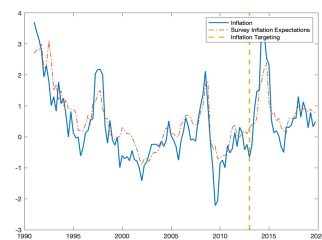

(p) Korea

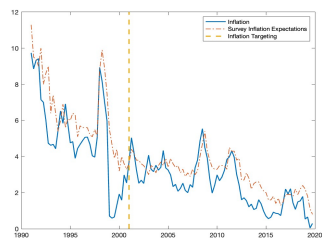

(q) Mexico

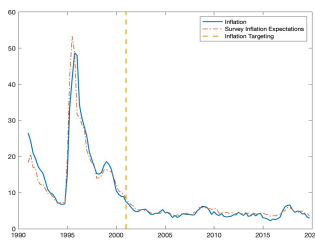

(r) Netherlands

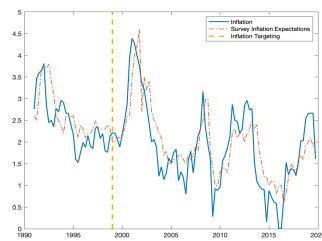

(s) Norway

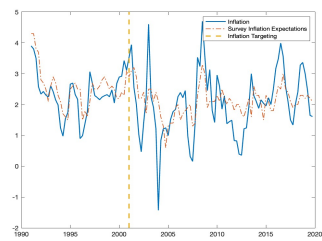

(t) Paraguay

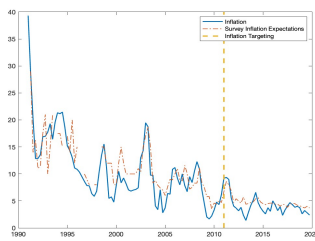

(u) Peru

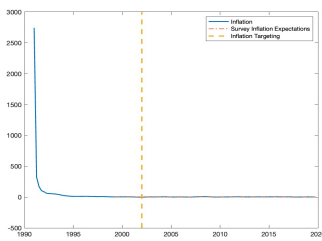

(v) Philippines

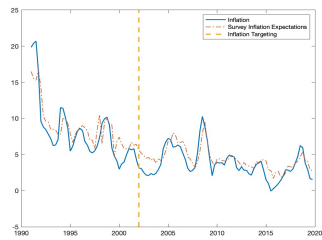

(w) Poland

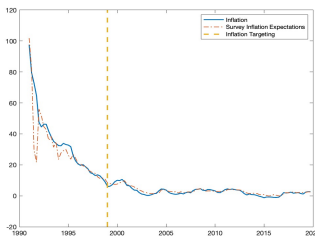

(x) Russia

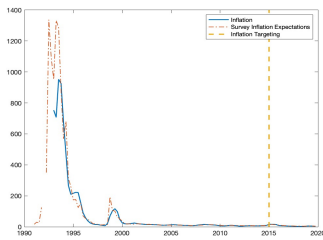

(y) South Africa

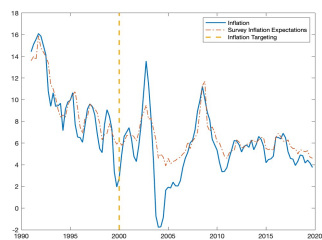

(z) Spain

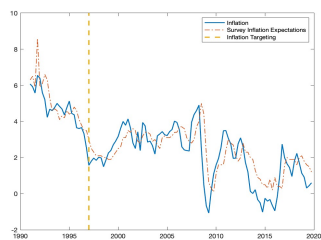

(aa) Switzerland

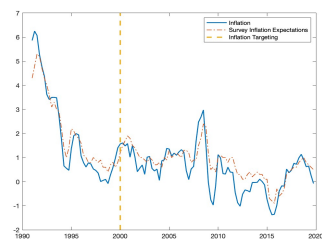

(ab) Thailand

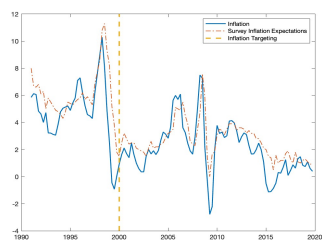

(ac) Turkey

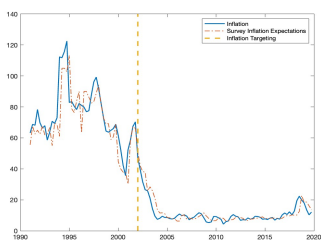

(ad) Ukraine

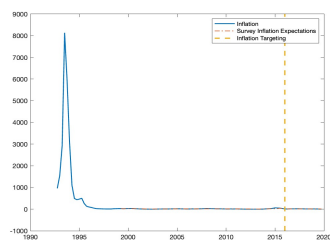

(ae) United States

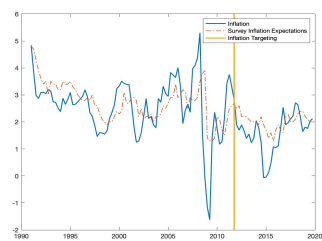

(af) Uruguay

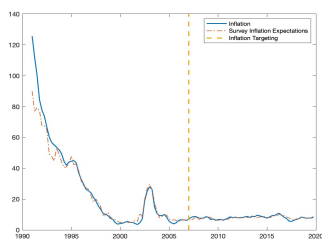

# I Structural Break Tests

## I.1 Inflation

Table I.16: Argentina

(a) Implementation			(b) Announcement		
VARIABLES	1	2	VARIABLES	1	2
Lag Inflation	0.737*** (0.0733)	0.635*** (0.0408)	Lag Inflation	0.737*** (0.0733)	0.618*** (0.0350)
Cons* $\mathbb{1}_{t \geq t^*}$		-5.030** (1.948)	Cons* $\mathbb{1}_{t \geq t^*}$		-2.708 (2.243)
Lag* $\mathbb{1}_{t \geq t^*}$		0.434*** (0.0636)	Lag* $\mathbb{1}_{t \geq t^*}$		0.412*** (0.0658)
Constant	2.990*** (0.834)	3.062*** (0.476)	Constant	2.990*** (0.834)	2.865*** (0.431)
Observations	114	114	Observations	114	114
R-squared	0.853	0.910	R-squared	0.853	0.925
Robust standard errors in parentheses *** p<0.01, ** p<0.05, * p<0.1			Robust standard errors in parentheses *** p<0.01, ** p<0.05, * p<0.1		

Table I.17: Austria

(a) Implementation			(b) Announcement		
VARIABLES	1	2	VARIABLES	1	2
Lag Inflation	0.881*** (0.0423)	0.679*** (0.0772)	Lag Inflation	0.881*** (0.0423)	0.605*** (0.0831)
Cons* $\mathbb{1}_{t \geq t^*}$		-0.854*** (0.222)	Cons* $\mathbb{1}_{t \geq t^*}$		-1.105*** (0.248)
Lag* $\mathbb{1}_{t \geq t^*}$		0.412*** (0.0769)	Lag* $\mathbb{1}_{t \geq t^*}$		0.479*** (0.0780)
Constant	0.226** (0.0923)	0.693*** (0.221)	Constant	0.226** (0.0923)	0.958*** (0.256)
Observations	114	114	Observations	114	114
R-squared	0.794	0.847	R-squared	0.794	0.861
Robust standard errors in parentheses *** p<0.01, ** p<0.05, * p<0.1			Robust standard errors in parentheses *** p<0.01, ** p<0.05, * p<0.1		

Table I.18: Belgium

(a) Implementation			(b) Announcement		
VARIABLES	1	2	VARIABLES	1	2
Lag Inflation	0.822*** (0.0767)	0.220*** (0.0605)	Lag Inflation	0.822*** (0.0767)	0.0917** (0.0382)
Cons* $\mathbb{1}_{t \geq t^*}$		-1.575*** (0.159)	Cons* $\mathbb{1}_{t \geq t^*}$		-2.079*** (0.162)
Lag* $\mathbb{1}_{t \geq t^*}$		0.818*** (0.0499)	Lag* $\mathbb{1}_{t \geq t^*}$		0.925*** (0.0311)
Constant	0.328** (0.150)	1.502*** (0.173)	Constant	0.328** (0.150)	2.047*** (0.173)
Observations	114	114	Observations	114	114
R-squared	0.681	0.915	R-squared	0.681	0.966
Robust standard errors in parentheses *** p<0.01, ** p<0.05, * p<0.1			Robust standard errors in parentheses *** p<0.01, ** p<0.05, * p<0.1		

Table I.19: Brazil

(a) Implementation			(b) Announcement		
VARIABLES	1	2	VARIABLES	1	2
Lag Inflation	0.909*** (0.166)	0.884*** (0.180)	Lag Inflation	0.909*** (0.166)	0.824*** (0.211)
Cons* $\mathbb{1}_{t \geq t^*}$		-75.37 (63.90)	Cons* $\mathbb{1}_{t \geq t^*}$		-218.7 (176.2)
Lag* $\mathbb{1}_{t \geq t^*}$		0.212 (0.179)	Lag* $\mathbb{1}_{t \geq t^*}$		0.146 (0.226)
Constant	15.69 (13.64)	74.76 (63.99)	Constant	15.69 (13.64)	218.7 (176.2)
Observations	114	114	Observations	114	114
R-squared	0.826	0.828	R-squared	0.826	0.832
Robust standard errors in parentheses *** p<0.01, ** p<0.05, * p<0.1			Robust standard errors in parentheses *** p<0.01, ** p<0.05, * p<0.1		



Table I.20: Chile

(a) Implementation			(b) Announcement		
VARIABLES	1	2	VARIABLES	1	2
Lag Inflation	0.896*** (0.0302)	0.793*** (0.0487)	Lag Inflation	0.896*** (0.0302)	1.91e-08 (1.48e-08)
Cons* $\mathbb{1}_{t \geq t^*}$		-1.808*** (0.496)	Cons* $\mathbb{1}_{t \geq t^*} = 0$ ,		-
Lag* $\mathbb{1}_{t \geq t^*}$		0.322*** (0.0747)	Lag* $\mathbb{1}_{t \geq t^*}$		1.000*** (1.70e-08)
Constant	0.365** (0.164)	1.449*** (0.453)	Constant	0.365** (0.164)	6.94e-09 (2.33e-08)
Observations	114	114	Observations	114	114
R-squared	0.936	0.950	R-squared	0.936	1.000
Robust standard errors in parentheses *** p<0.01, ** p<0.05, * p<0.1			Robust standard errors in parentheses *** p<0.01, ** p<0.05, * p<0.1		

Table I.21: Colombia

(a) Implementation			(b) Announcement		
VARIABLES	1	2	VARIABLES	1	2
Lag Inflation	0.963*** (0.0127)	0.749*** (0.0774)	Lag Inflation	0.963*** (0.0127)	0.0740 (0.0539)
Cons* $\mathbb{1}_{t \geq t^*}$		-4.958*** (1.676)	Cons* $\mathbb{1}_{t \geq t^*}$		-24.76*** (1.751)
Lag* $\mathbb{1}_{t \geq t^*}$		0.216*** (0.0721)	Lag* $\mathbb{1}_{t \geq t^*}$		0.925*** (0.0546)
Constant	0.122 (0.103)	5.034*** (1.757)	Constant	0.122 (0.103)	24.75*** (1.754)
Observations	114	114	Observations	114	114
R-squared	0.985	0.988	R-squared	0.985	0.999
Robust standard errors in parentheses *** p<0.01, ** p<0.05, * p<0.1			Robust standard errors in parentheses *** p<0.01, ** p<0.05, * p<0.1		

Table I.22: Czech Republic

(a) Implementation			(b) Announcement		
VARIABLES	1	2	VARIABLES	1	2
Lag Inflation	0.934*** (0.0627)	0.660*** (0.126)	Lag Inflation	0.934*** (0.0627)	0.654*** (0.126)
Cons* $\mathbb{1}_{t \geq t^*}$		-4.081*** (1.203)	Cons* $\mathbb{1}_{t \geq t^*}$		-4.135*** (1.181)
Lag* $\mathbb{1}_{t \geq t^*}$		0.321** (0.138)	Lag* $\mathbb{1}_{t \geq t^*}$		0.373*** (0.132)
Constant	0.252 (0.183)	4.057*** (1.198)	Constant	0.252 (0.183)	4.015*** (1.189)
Observations	111	111	Observations	111	111
R-squared	0.877	0.903	R-squared	0.877	0.903
Robust standard errors in parentheses *** p<0.01, ** p<0.05, * p<0.1			Robust standard errors in parentheses *** p<0.01, ** p<0.05, * p<0.1		

Table I.23: Finland

(a) Implementation			(b) Announcement		
VARIABLES	1	2	VARIABLES	1	2
Lag Inflation	0.886*** (0.0470)	0.289*** (0.0927)	Lag Inflation	0.886*** (0.0470)	0.0174 (0.0142)
Cons* $\mathbb{1}_{t \geq t^*}$		-1.532*** (0.303)	Cons* $\mathbb{1}_{t \geq t^*}$		-2.977*** (0.0866)
Lag* $\mathbb{1}_{t \geq t^*}$		0.740*** (0.0842)	Lag* $\mathbb{1}_{t \geq t^*}$		0.984*** (0.0128)
Constant	0.147* (0.0779)	1.488*** (0.312)	Constant	0.147* (0.0779)	2.974*** (0.0853)
Observations	114	114	Observations	114	114
R-squared	0.810	0.940	R-squared	0.810	0.997
Robust standard errors in parentheses *** p<0.01, ** p<0.05, * p<0.1			Robust standard errors in parentheses *** p<0.01, ** p<0.05, * p<0.1		

Table I.24: Germany

(a) Implementation			(b) Announcement		
VARIABLES	1	2	VARIABLES	1	2
Lag Inflation	0.895*** (0.0577)	0.815*** (0.0759)	Lag Inflation	0.895*** (0.0577)	0.758*** (0.0822)
Cons* $\mathbb{1}_{t \geq t^*}$		-0.550*** (0.181)	Cons* $\mathbb{1}_{t \geq t^*}$		-0.804*** (0.203)
Lag* $\mathbb{1}_{t \geq t^*}$		0.322*** (0.0779)	Lag* $\mathbb{1}_{t \geq t^*}$		0.381*** (0.0776)
Constant	0.161* (0.0919)	0.367** (0.179)	Constant	0.161* (0.0919)	0.613*** (0.211)
Observations	114	114	Observations	114	114
R-squared	0.842	0.862	R-squared	0.842	0.871
Robust standard errors in parentheses *** p<0.01, ** p<0.05, * p<0.1			Robust standard errors in parentheses *** p<0.01, ** p<0.05, * p<0.1		

Table I.25: Hungary

(a) Implementation			(b) Announcement		
VARIABLES	1	2	VARIABLES	1	2
Lag Inflation	0.947*** (0.0243)	0.882*** (0.0421)	Lag Inflation	0.947*** (0.0243)	0.871*** (0.0418)
Cons* $\mathbb{1}_{t \geq t^*}$		-1.869*** (0.708)	Cons* $\mathbb{1}_{t \geq t^*}$		-2.086*** (0.713)
Lag* $\mathbb{1}_{t \geq t^*}$		0.169*** (0.0570)	Lag* $\mathbb{1}_{t \geq t^*}$		0.160*** (0.0587)
Constant	0.190 (0.163)	1.589** (0.697)	Constant	0.190 (0.163)	1.862*** (0.700)
Observations	114	114	Observations	114	114
R-squared	0.969	0.971	R-squared	0.969	0.971
Robust standard errors in parentheses *** p<0.01, ** p<0.05, * p<0.1			Robust standard errors in parentheses *** p<0.01, ** p<0.05, * p<0.1		

Table I.26: India

(a) Implementation			(b) Announcement		
VARIABLES	1	2	VARIABLES	1	2
Lag Inflation	0.845*** (0.0741)	0.821*** (0.0791)	Lag Inflation	0.845*** (0.0741)	0.815*** (0.0791)
Cons* $\mathbb{1}_{t \geq t^*}$		-2.286*** (0.766)	Cons* $\mathbb{1}_{t \geq t^*}$		-2.543*** (0.761)
Lag* $\mathbb{1}_{t \geq t^*}$		0.398*** (0.133)	Lag* $\mathbb{1}_{t \geq t^*}$		0.415*** (0.129)
Constant	1.067** (0.488)	1.280** (0.546)	Constant	1.067** (0.488)	1.355** (0.553)
Observations	114	114	Observations	114	114
R-squared	0.742	0.751	R-squared	0.742	0.754
Robust standard errors in parentheses *** p<0.01, ** p<0.05, * p<0.1			Robust standard errors in parentheses *** p<0.01, ** p<0.05, * p<0.1		

Table I.27: Ireland

(a) Implementation			(b) Announcement		
VARIABLES	1	2	VARIABLES	1	2
Lag Inflation	0.930*** (0.0510)	0.152*** (0.0571)	Lag Inflation	0.930*** (0.0510)	0.130** (0.0519)
Cons* $\mathbb{1}_{t \geq t^*}$		-1.857*** (0.147)	Cons* $\mathbb{1}_{t \geq t^*}$		-1.971*** (0.162)
Lag* $\mathbb{1}_{t \geq t^*}$		0.857*** (0.0556)	Lag* $\mathbb{1}_{t \geq t^*}$		0.879*** (0.0502)
Constant	0.114 (0.142)	1.838*** (0.144)	Constant	0.114 (0.142)	1.954*** (0.160)
Observations	114	114	Observations	114	114
R-squared	0.868	0.976	R-squared	0.868	0.980
Robust standard errors in parentheses *** p<0.01, ** p<0.05, * p<0.1			Robust standard errors in parentheses *** p<0.01, ** p<0.05, * p<0.1		

Table I.28: Israel

(a) Implementation			(b) Announcement		
VARIABLES	1	2	VARIABLES	1	2
Lag Inflation	0.514*** (0.110)	0.0125 (0.0344)	Lag Inflation	0.514*** (0.110)	-0.00492 (0.0140)
Cons* $\mathbb{1}_{t \geq t^*}$		-2.550*** (0.196)	Cons* $\mathbb{1}_{t \geq t^*}$		-2.790*** (0.303)
Lag* $\mathbb{1}_{t \geq t^*}$		0.997*** (0.00748)	Lag* $\mathbb{1}_{t \geq t^*}$		1.002*** (0.00621)
Constant	0.392*** (0.115)	2.546*** (0.198)	Constant	0.392*** (0.115)	2.792*** (0.303)
Observations	111	111	Observations	111	111
R-squared	0.268	0.909	R-squared	0.268	0.959
Robust standard errors in parentheses *** p<0.01, ** p<0.05, * p<0.1			Robust standard errors in parentheses *** p<0.01, ** p<0.05, * p<0.1		

Table I.29: Italy

(a) Implementation			(b) Announcement		
VARIABLES	1	2	VARIABLES	1	2
Lag Inflation	0.944*** (0.0235)	0.806*** (0.0544)	Lag Inflation	0.944*** (0.0235)	0.730*** (0.0755)
Cons* $\mathbb{1}_{t \geq t^*}$		-0.743*** (0.238)	Cons* $\mathbb{1}_{t \geq t^*}$		-1.130*** (0.357)
Lag* $\mathbb{1}_{t \geq t^*}$		0.261*** (0.0541)	Lag* $\mathbb{1}_{t \geq t^*}$		0.332*** (0.0708)
Constant	0.0771 (0.0639)	0.618** (0.241)	Constant	0.0771 (0.0639)	1.011*** (0.368)
Observations	114	114	Observations	114	114
R-squared	0.934	0.946	R-squared	0.934	0.950
Robust standard errors in parentheses *** p<0.01, ** p<0.05, * p<0.1			Robust standard errors in parentheses *** p<0.01, ** p<0.05, * p<0.1		

Table I.30: Japan

(a) Implementation			(b) Announcement		
VARIABLES	1	2	VARIABLES	1	2
Lag Inflation	0.816*** (0.0523)	0.713*** (0.0614)	Lag Inflation	0.816*** (0.0523)	0.709*** (0.0613)
Cons* $\mathbb{1}_{t \geq t^*}$		-0.0961 (0.122)	Cons* $\mathbb{1}_{t \geq t^*}$		-0.119 (0.101)
Lag* $\mathbb{1}_{t \geq t^*}$		0.428*** (0.148)	Lag* $\mathbb{1}_{t \geq t^*}$		0.438*** (0.133)
Constant	0.0376 (0.0499)	0.00499 (0.0566)	Constant	0.0376 (0.0499)	0.0184 (0.0588)
Observations	114	114	Observations	114	114
R-squared	0.710	0.754	R-squared	0.710	0.757
Robust standard errors in parentheses *** p<0.01, ** p<0.05, * p<0.1			Robust standard errors in parentheses *** p<0.01, ** p<0.05, * p<0.1		

Table I.31: Korea

(a) Implementation			(b) Announcement		
VARIABLES	1	2	VARIABLES	1	2
Lag Inflation	0.866*** (0.0457)	0.476*** (0.102)	Lag Inflation	0.866*** (0.0457)	0.365*** (0.121)
Cons* $\mathbb{1}_{t \geq t^*}$		-2.862*** (0.577)	Cons* $\mathbb{1}_{t \geq t^*}$		-3.641*** (0.690)
Lag* $\mathbb{1}_{t \geq t^*}$		0.576*** (0.0941)	Lag* $\mathbb{1}_{t \geq t^*}$		0.665*** (0.126)
Constant	0.365*** (0.114)	2.744*** (0.597)	Constant	0.365*** (0.114)	3.538*** (0.676)
Observations	114	114	Observations	114	114
R-squared	0.807	0.860	R-squared	0.807	0.905
Robust standard errors in parentheses *** p<0.01, ** p<0.05, * p<0.1			Robust standard errors in parentheses *** p<0.01, ** p<0.05, * p<0.1		

Table I.32: Mexico

(a) Implementation			(b) Announcement		
VARIABLES	1	2	VARIABLES	1	2
Lag Inflation	0.949*** (0.0647)	0.913*** (0.102)	Lag Inflation	0.949*** (0.0647)	0.888*** (0.107)
Cons* $\mathbb{1}_{t \geq t^*}$		-1.750 (1.673)	Cons* $\mathbb{1}_{t \geq t^*}$		-2.114 (2.102)
Lag* $\mathbb{1}_{t \geq t^*}$		0.193* (0.108)	Lag* $\mathbb{1}_{t \geq t^*}$		0.0977 (0.114)
Constant	0.305 (0.437)	1.250 (1.705)	Constant	0.305 (0.437)	2.071 (2.100)
Observations	114	114	Observations	114	114
R-squared	0.912	0.913	R-squared	0.912	0.914
Robust standard errors in parentheses *** p<0.01, ** p<0.05, * p<0.1			Robust standard errors in parentheses *** p<0.01, ** p<0.05, * p<0.1		

Table I.33: Netherlands

(a) Implementation			(b) Announcement		
VARIABLES	1	2	VARIABLES	1	2
Lag Inflation	0.881*** (0.0435)	0.338*** (0.0838)	Lag Inflation	0.881*** (0.0435)	0.315*** (0.0823)
Cons* $\mathbb{1}_{t \geq t^*}$		-1.645*** (0.178)	Cons* $\mathbb{1}_{t \geq t^*}$		-1.738*** (0.186)
Lag* $\mathbb{1}_{t \geq t^*}$		0.701*** (0.0781)	Lag* $\mathbb{1}_{t \geq t^*}$		0.722*** (0.0763)
Constant	0.225** (0.0959)	1.570*** (0.186)	Constant	0.225** (0.0959)	1.667*** (0.195)
Observations	114	114	Observations	114	114
R-squared	0.793	0.923	R-squared	0.793	0.928
Robust standard errors in parentheses *** p<0.01, ** p<0.05, * p<0.1			Robust standard errors in parentheses *** p<0.01, ** p<0.05, * p<0.1		

Table I.34: Norway

(a) Implementation			(b) Announcement		
VARIABLES	1	2	VARIABLES	1	2
Lag Inflation	0.662*** (0.0804)	0.160*** (0.0531)	Lag Inflation	0.662*** (0.0804)	0.102** (0.0392)
Cons* $\mathbb{1}_{t \geq t^*}$		-2.018*** (0.137)	Cons* $\mathbb{1}_{t \geq t^*}$		-1.965*** (0.128)
Lag* $\mathbb{1}_{t \geq t^*}$		0.895*** (0.0379)	Lag* $\mathbb{1}_{t \geq t^*}$		0.932*** (0.0276)
Constant	0.696*** (0.188)	1.903*** (0.164)	Constant	0.696*** (0.188)	1.892*** (0.149)
Observations	114	114	Observations	114	114
R-squared	0.443	0.873	R-squared	0.443	0.917
Robust standard errors in parentheses *** p<0.01, ** p<0.05, * p<0.1			Robust standard errors in parentheses *** p<0.01, ** p<0.05, * p<0.1		

Table I.35: Paraguay

(a) Implementation			(b) Announcement		
VARIABLES	1	2	VARIABLES	1	2
Lag Inflation	0.895*** (0.0609)	0.825*** (0.0751)	Lag Inflation	0.895*** (0.0609)	0.715*** (0.0900)
Cons* $\mathbb{1}_{t \geq t^*}$		-2.127*** (0.720)	Cons* $\mathbb{1}_{t \geq t^*}$		-3.735*** (0.955)
Lag* $\mathbb{1}_{t \geq t^*}$		0.273* (0.138)	Lag* $\mathbb{1}_{t \geq t^*}$		0.423*** (0.0936)
Constant	0.680* (0.379)	1.592** (0.649)	Constant	0.680* (0.379)	3.006*** (0.974)
Observations	97	97	Observations	97	97
R-squared	0.790	0.800	R-squared	0.790	0.824
Robust standard errors in parentheses *** p<0.01, ** p<0.05, * p<0.1			Robust standard errors in parentheses *** p<0.01, ** p<0.05, * p<0.1		



Table I.36: Peru

(a) Implementation			(b) Announcement		
VARIABLES	1	2	VARIABLES	1	2
Lag Inflation	0.851*** (0.0644)	0.345** (0.156)	Lag Inflation	0.851*** (0.0644)	1.50e-08 (9.43e-09)
Cons* $\mathbb{1}_{t \geq t^*}$		-1.504* (0.773)	Cons* $\mathbb{1}_{t \geq t^*} = 0$ ,		-
Lag* $\mathbb{1}_{t \geq t^*}$		0.692*** (0.141)	Lag* $\mathbb{1}_{t \geq t^*}$		1.000*** (1.18e-08)
Constant	0.382** (0.192)	1.418* (0.804)	Constant	0.382** (0.192)	-4.97e-09 (1.63e-08)
Observations	81	81	Observations	81	81
R-squared	0.726	0.873	R-squared	0.726	1.000
Robust standard errors in parentheses *** p<0.01, ** p<0.05, * p<0.1			Robust standard errors in parentheses *** p<0.01, ** p<0.05, * p<0.1		

Table I.37: Philippines

(a) Implementation			(b) Announcement		
VARIABLES	1	2	VARIABLES	1	2
Lag Inflation	0.802*** (0.0534)	0.583*** (0.0728)	Lag Inflation	0.802*** (0.0534)	0.568*** (0.0743)
Cons* $\mathbb{1}_{t \geq t^*}$		-3.023*** (0.544)	Cons* $\mathbb{1}_{t \geq t^*}$		-3.201*** (0.551)
Lag* $\mathbb{1}_{t \geq t^*}$		0.492*** (0.0780)	Lag* $\mathbb{1}_{t \geq t^*}$		0.507*** (0.0783)
Constant	0.864*** (0.244)	2.738*** (0.550)	Constant	0.864*** (0.244)	2.909*** (0.561)
Observations	114	114	Observations	114	114
R-squared	0.817	0.878	R-squared	0.817	0.883
Robust standard errors in parentheses *** p<0.01, ** p<0.05, * p<0.1			Robust standard errors in parentheses *** p<0.01, ** p<0.05, * p<0.1		

Table I.38: Poland

(a) Implementation			(b) Announcement		
VARIABLES	1	2	VARIABLES	1	2
Lag Inflation	0.907*** (0.0296)	0.871*** (0.0561)	Lag Inflation	0.907*** (0.0296)	0.836*** (0.0605)
Cons* $\mathbb{1}_{t \geq t^*}$		-1.781 (1.368)	Cons* $\mathbb{1}_{t \geq t^*}$		-3.135* (1.644)
Lag* $\mathbb{1}_{t \geq t^*}$		0.168*** (0.0640)	Lag* $\mathbb{1}_{t \geq t^*}$		0.144** (0.0700)
Constant	0.325* (0.191)	1.659 (1.373)	Constant	0.325* (0.191)	3.110* (1.643)
Observations	114	114	Observations	114	114
R-squared	0.985	0.986	R-squared	0.985	0.987
Robust standard errors in parentheses *** p<0.01, ** p<0.05, * p<0.1			Robust standard errors in parentheses *** p<0.01, ** p<0.05, * p<0.1		

Table I.39: Russia

(a) Implementation			(b) Announcement		
VARIABLES	1	2	VARIABLES	1	2
Lag Inflation	0.889*** (0.0958)	0.889*** (0.0976)	Lag Inflation	0.889*** (0.0958)	0.889*** (0.0977)
Cons* $\mathbb{1}_{t \geq t^*}$		-1.050 (3.036)	Cons* $\mathbb{1}_{t \geq t^*}$		-1.016 (3.112)
Lag* $\mathbb{1}_{t \geq t^*}$		0.222 (0.143)	Lag* $\mathbb{1}_{t \geq t^*}$		0.222 (0.143)
Constant	0.264 (2.411)	0.153 (3.063)	Constant	0.264 (2.411)	0.136 (3.137)
Observations	107	107	Observations	107	107
R-squared	0.924	0.924	R-squared	0.924	0.924
Robust standard errors in parentheses *** p<0.01, ** p<0.05, * p<0.1			Robust standard errors in parentheses *** p<0.01, ** p<0.05, * p<0.1		

Table I.40: South Africa

(a) Implementation			(b) Announcement		
VARIABLES	1	2	VARIABLES	1	2
Lag Inflation	0.886*** (0.0366)	0.658*** (0.0937)	Lag Inflation	0.886*** (0.0366)	0.540*** (0.103)
Cons* $\mathbb{1}_{t \geq t^*}$		-3.117*** (0.921)	Cons* $\mathbb{1}_{t \geq t^*}$		-4.508*** (0.919)
Lag* $\mathbb{1}_{t \geq t^*}$		0.416*** (0.103)	Lag* $\mathbb{1}_{t \geq t^*}$		0.527*** (0.103)
Constant	0.633*** (0.239)	2.738*** (0.879)	Constant	0.633*** (0.239)	4.136*** (0.919)
Observations	114	114	Observations	114	114
R-squared	0.838	0.881	R-squared	0.838	0.905
Robust standard errors in parentheses *** p<0.01, ** p<0.05, * p<0.1			Robust standard errors in parentheses *** p<0.01, ** p<0.05, * p<0.1		

Table I.41: Spain

(a) Implementation			(b) Announcement		
VARIABLES	1	2	VARIABLES	1	2
Lag Inflation	0.918*** (0.0349)	0.264*** (0.0878)	Lag Inflation	0.918*** (0.0349)	0.0964** (0.0413)
Cons* $\mathbb{1}_{t \geq t^*}$		-3.441*** (0.436)	Cons* $\mathbb{1}_{t \geq t^*}$		-4.632*** (0.208)
Lag* $\mathbb{1}_{t \geq t^*}$		0.767*** (0.0787)	Lag* $\mathbb{1}_{t \geq t^*}$		0.913*** (0.0377)
Constant	0.168 (0.112)	3.372*** (0.455)	Constant	0.168 (0.112)	4.608*** (0.214)
Observations	114	114	Observations	114	114
R-squared	0.861	0.955	R-squared	0.861	0.982
Robust standard errors in parentheses *** p<0.01, ** p<0.05, * p<0.1			Robust standard errors in parentheses *** p<0.01, ** p<0.05, * p<0.1		

Table I.42: Switzerland

(a) Implementation			(b) Announcement		
VARIABLES	1	2	VARIABLES	1	2
Lag Inflation	0.882*** (0.0269)	0.773*** (0.0487)	Lag Inflation	0.882*** (0.0269)	0.777*** (0.0492)
Cons* $\mathbb{1}_{t \geq t^*}$		-0.357*** (0.112)	Cons* $\mathbb{1}_{t \geq t^*}$		-0.328*** (0.116)
Lag* $\mathbb{1}_{t \geq t^*}$		0.336*** (0.0592)	Lag* $\mathbb{1}_{t \geq t^*}$		0.338*** (0.0588)
Constant	0.0539 (0.0460)	0.289*** (0.103)	Constant	0.0539 (0.0460)	0.263** (0.107)
Observations	114	114	Observations	114	114
R-squared	0.889	0.915	R-squared	0.889	0.916
Robust standard errors in parentheses *** p<0.01, ** p<0.05, * p<0.1			Robust standard errors in parentheses *** p<0.01, ** p<0.05, * p<0.1		

Table I.43: Thailand

(a) Implementation			(b) Announcement		
VARIABLES	1	2	VARIABLES	1	2
Lag Inflation	0.879*** (0.0618)	0.606*** (0.109)	Lag Inflation	0.879*** (0.0618)	0.595*** (0.115)
Cons* $\mathbb{1}_{t \geq t^*}$		-1.953*** (0.534)	Cons* $\mathbb{1}_{t \geq t^*}$		-2.011*** (0.578)
Lag* $\mathbb{1}_{t \geq t^*}$		0.503*** (0.0979)	Lag* $\mathbb{1}_{t \geq t^*}$		0.511*** (0.102)
Constant	0.294* (0.177)	1.723*** (0.550)	Constant	0.294* (0.177)	1.793*** (0.596)
Observations	114	114	Observations	114	114
R-squared	0.779	0.849	R-squared	0.779	0.849
Robust standard errors in parentheses *** p<0.01, ** p<0.05, * p<0.1			Robust standard errors in parentheses *** p<0.01, ** p<0.05, * p<0.1		

Table I.44: Turkey

(a) Implementation			(b) Announcement		
VARIABLES	1	2	VARIABLES	1	2
Lag Inflation	0.975*** (0.0318)	0.794*** (0.127)	Lag Inflation	0.975*** (0.0318)	0.774*** (0.130)
Cons* $\mathbb{1}_{t \geq t^*}$		-13.35 (9.489)	Cons* $\mathbb{1}_{t \geq t^*}$		-17.17* (9.538)
Lag* $\mathbb{1}_{t \geq t^*}$		-0.0445 (0.186)	Lag* $\mathbb{1}_{t \geq t^*}$		0.214 (0.140)
Constant	0.385 (0.692)	15.55* (9.139)	Constant	0.385 (0.692)	16.91* (9.628)
Observations	114	114	Observations	114	114
R-squared	0.955	0.963	R-squared	0.955	0.960
Robust standard errors in parentheses *** p<0.01, ** p<0.05, * p<0.1			Robust standard errors in parentheses *** p<0.01, ** p<0.05, * p<0.1		

Table I.45: Ukraine

(a) Implementation			(b) Announcement		
VARIABLES	1	2	VARIABLES	1	2
Lag Inflation	0.893*** (0.0816)	0.885*** (0.0814)	Lag Inflation	0.893*** (0.0816)	0.930*** (0.102)
Cons* $\mathbb{1}_{t \geq t^*}$		-8.383** (3.906)	Cons* $\mathbb{1}_{t \geq t^*}$		-1.705 (2.833)
Lag* $\mathbb{1}_{t \geq t^*}$		0.613** (0.273)	Lag* $\mathbb{1}_{t \geq t^*}$		-0.103 (0.182)
Constant	1.187* (0.707)	1.703** (0.810)	Constant	1.187* (0.707)	1.395 (0.980)
Observations	81	81	Observations	81	81
R-squared	0.793	0.805	R-squared	0.793	0.806
Robust standard errors in parentheses *** p<0.01, ** p<0.05, * p<0.1			Robust standard errors in parentheses *** p<0.01, ** p<0.05, * p<0.1		

Table I.46: United States

(a) Implementation			(b) Announcement		
VARIABLES	1	2	VARIABLES	1	2
Lag Inflation	0.784*** (0.115)	0.690*** (0.146)	Lag Inflation	0.784*** (0.115)	0.432*** (0.136)
Cons* $\mathbb{1}_{t \geq t^*}$		-0.988** (0.397)	Cons* $\mathbb{1}_{t \geq t^*}$		-1.708*** (0.299)
Lag* $\mathbb{1}_{t \geq t^*}$		0.429*** (0.159)	Lag* $\mathbb{1}_{t \geq t^*}$		0.676*** (0.108)
Constant	0.482* (0.271)	0.783** (0.391)	Constant	0.482* (0.271)	1.541*** (0.356)
Observations	114	114	Observations	114	114
R-squared	0.626	0.656	R-squared	0.626	0.764
Robust standard errors in parentheses *** p<0.01, ** p<0.05, * p<0.1			Robust standard errors in parentheses *** p<0.01, ** p<0.05, * p<0.1		

Table I.47: Uruguay

(a) Implementation			(b) Announcement		
VARIABLES	(1)	(2)	VARIABLES	1	2
Lag Inflation	0.773*** (0.155)	0.746*** (0.162)	Lag Inflation	0.909*** (0.0172)	0.906*** (0.0213)
Cons* $\mathbb{1}_{t \geq t^*}$		-14.32*** (3.685)	Cons* $\mathbb{1}_{t \geq t^*}$		-2.147** (0.909)
Lag* $\mathbb{1}_{t \geq t^*}$		0.611*** (0.122)	Lag* $\mathbb{1}_{t \geq t^*}$		0.256*** (0.0767)
Constant	4.127 (2.591)	3.995 (2.447)	Constant	0.762*** (0.284)	0.916 (0.702)
Observations	115	115	Observations	113	113
R-squared	0.659	0.679	R-squared	0.985	0.985
Robust standard errors in parentheses *** p<0.01, ** p<0.05, * p<0.1			Robust standard errors in parentheses *** p<0.01, ** p<0.05, * p<0.1		

## I.2 Inflation Expectations

Table I.48: Argentina

(a) Implementation			(b) Announcement		
VARIABLES	(1)	(2)	VARIABLES	(1)	(2)
Lag Expectations	0.773*** (0.155)	0.746*** (0.162)	Lag Expectations	0.773*** (0.155)	0.743*** (0.163)
Cons* $\mathbb{1}_{t \geq t^*}$		-14.32*** (3.685)	Cons* $\mathbb{1}_{t \geq t^*}$		-14.01*** (3.366)
Lag* $\mathbb{1}_{t \geq t^*}$		0.611*** (0.122)	Lag* $\mathbb{1}_{t \geq t^*}$		0.611*** (0.119)
Constant	4.127 (2.591)	3.995 (2.447)	Constant	4.127 (2.591)	3.909 (2.406)
Observations	115	115	Observations	115	115
R-squared	0.659	0.679	R-squared	0.659	0.681
Robust standard errors in parentheses *** p<0.01, ** p<0.05, * p<0.1			Robust standard errors in parentheses *** p<0.01, ** p<0.05, * p<0.1		

Table I.49: Austria

(a) Implementation			(b) Announcement		
VARIABLES	(1)	(2)	VARIABLES	1	2
Lag Expectations	0.907*** (0.0440)	0.738*** (0.0944)	Lag Expectations	0.907*** (0.0440)	0.666*** (0.108)
Cons* $\mathbb{1}_{t \geq t^*}$		-0.918*** (0.270)	Cons* $\mathbb{1}_{t \geq t^*}$		-1.148*** (0.315)
interactPi_e		0.401*** (0.0879)	Lag* $\mathbb{1}_{t \geq t^*}$		0.461*** (0.0951)
Constant	0.180** (0.0890)	0.663** (0.275)	Constant	0.180** (0.0890)	0.914*** (0.332)
Observations	115	115	Observations	115	115
R-squared	0.850	0.888	R-squared	0.850	0.898
Robust standard errors in parentheses *** p<0.01, ** p<0.05, * p<0.1			Robust standard errors in parentheses *** p<0.01, ** p<0.05, * p<0.1		

Table I.50: Belgium

(a) Implementation			(b) Announcement		
VARIABLES	1	2	VARIABLES	1	2
Lag Expectations	0.816*** (0.105)	0.403*** (0.132)	Lag Expectations	0.816*** (0.105)	0.192* (0.102)
Cons* $\mathbb{1}_{t \geq t^*}$		-1.574*** (0.309)	Cons* $\mathbb{1}_{t \geq t^*}$		-2.315*** (0.281)
Lag* $\mathbb{1}_{t \geq t^*}$		0.686*** (0.115)	Lag* $\mathbb{1}_{t \geq t^*}$		0.850*** (0.0837)
Constant	0.357* (0.194)	1.407*** (0.330)	Constant	0.357* (0.194)	2.234*** (0.311)
Observations	115	115	Observations	115	115
R-squared	0.704	0.883	R-squared	0.704	0.939
Robust standard errors in parentheses *** p<0.01, ** p<0.05, * p<0.1			Robust standard errors in parentheses *** p<0.01, ** p<0.05, * p<0.1		

Table I.51: Brazil

(a) Implementation			(b) Announcement		
VARIABLES	1	2	VARIABLES	1	2
Lag Expectations	0.934*** (0.105)	0.913*** (0.114)	Lag Expectations	0.934*** (0.105)	0.857*** (0.141)
Cons* $\mathbb{1}_{t \geq t^*}$		-36.87 (35.47)	Cons* $\mathbb{1}_{t \geq t^*}$		-114.9 (106.7)
Lag* $\mathbb{1}_{t \geq t^*}$		0.269* (0.157)	Lag* $\mathbb{1}_{t \geq t^*}$		0.0335 (0.172)
Constant	7.300 (7.147)	35.74 (35.53)	Constant	7.300 (7.147)	115.4 (106.6)
Observations	115	115	Observations	115	115
R-squared	0.872	0.873	R-squared	0.872	0.875
Robust standard errors in parentheses *** p<0.01, ** p<0.05, * p<0.1			Robust standard errors in parentheses *** p<0.01, ** p<0.05, * p<0.1		



Table I.52: Chile

(a) Implementation			(b) Announcement		
VARIABLES	1	2	VARIABLES	1	2
Lag Expectations	0.893*** (0.0499)	0.814*** (0.0764)	Lag Expectations	0.893*** (0.0499)	1.70e-08 (1.12e-08)
Cons* $\mathbb{1}_{t \geq t^*}$		-1.993*** (0.559)	Cons* $\mathbb{1}_{t \geq t^*}$		-
Lag* $\mathbb{1}_{t \geq t^*}$		0.367*** (0.0833)	Lag* $\mathbb{1}_{t \geq t^*}$		1.000*** (1.19e-08)
Constant	0.410* (0.212)	1.349** (0.610)	Constant	0.410* (0.212)	-1.43e-08 (1.32e-08)
Observations	115	115	Observations	115	115
R-squared	0.933	0.942	R-squared	0.933	1.000
Robust standard errors in parentheses *** p<0.01, ** p<0.05, * p<0.1			Robust standard errors in parentheses *** p<0.01, ** p<0.05, * p<0.1		

Table I.53: Colombia

(a) Implementation			(b) Announcement		
VARIABLES	1	2	VARIABLES	1	2
Lag Expectations	0.977*** (0.0119)	0.759*** (0.0751)	Lag Expectations	0.977*** (0.0119)	0.0359* (0.0196)
Cons* $\mathbb{1}_{t \geq t^*}$		-4.884*** (1.650)	Cons* $\mathbb{1}_{t \geq t^*}$		-25.53*** (0.602)
Lag* $\mathbb{1}_{t \geq t^*}$		0.180** (0.0865)	Lag* $\mathbb{1}_{t \geq t^*}$		0.964*** (0.0200)
Constant	0.0332 (0.0898)	5.093*** (1.630)	Constant	0.0332 (0.0898)	25.53*** (0.602)
Observations	115	115	Observations	115	115
R-squared	0.987	0.990	R-squared	0.987	0.999
Robust standard errors in parentheses *** p<0.01, ** p<0.05, * p<0.1			Robust standard errors in parentheses *** p<0.01, ** p<0.05, * p<0.1		

Table I.54: Czech Republic

(a) Implementation			(b) Announcement		
VARIABLES	1	2	VARIABLES	1	2
Lag Expectations	0.910*** (0.0534)	0.446*** (0.151)	Lag Expectations	0.910*** (0.0534)	0.445*** (0.151)
Cons* $\mathbb{1}_{t \geq t^*}$		-5.769*** (1.455)	Cons* $\mathbb{1}_{t \geq t^*}$		-5.803*** (1.455)
Lag* $\mathbb{1}_{t \geq t^*}$		0.556*** (0.151)	Lag* $\mathbb{1}_{t \geq t^*}$		0.557*** (0.151)
Constant	0.299 (0.184)	5.725*** (1.467)	Constant	0.299 (0.184)	5.762*** (1.466)
Observations	111	111	Observations	111	111
R-squared	0.909	0.944	R-squared	0.909	0.944
Robust standard errors in parentheses *** p<0.01, ** p<0.05, * p<0.1			Robust standard errors in parentheses *** p<0.01, ** p<0.05, * p<0.1		

Table I.55: Finland

(a) Implementation			(b) Announcement		
VARIABLES	1	2	VARIABLES	1	2
Lag Expectations	0.853*** (0.0500)	0.309*** (0.111)	Lag Expectations	0.853*** (0.0500)	0.0523 (0.0491)
Cons* $\mathbb{1}_{t \geq t^*}$		-2.265*** (0.439)	Cons* $\mathbb{1}_{t \geq t^*}$		-3.576*** (0.293)
Lag* $\mathbb{1}_{t \geq t^*}$		0.740*** (0.0956)	Lag* $\mathbb{1}_{t \geq t^*}$		0.954*** (0.0436)
Constant	0.253*** (0.0889)	2.179*** (0.465)	Constant	0.253*** (0.0889)	3.564*** (0.301)
Observations	115	115	Observations	115	115
R-squared	0.791	0.919	R-squared	0.791	0.976
Robust standard errors in parentheses *** p<0.01, ** p<0.05, * p<0.1			Robust standard errors in parentheses *** p<0.01, ** p<0.05, * p<0.1		

Table I.56: Germany

(a) Implementation			(b) Announcement		
VARIABLES	1	2	VARIABLES	1	2
Lag Expectations	0.929*** (0.0342)	0.795*** (0.0780)	Lag Expectations	0.929*** (0.0342)	0.736*** (0.0822)
Cons* $\mathbb{1}_{t \geq t^*}$		-0.717*** (0.238)	Cons* $\mathbb{1}_{t \geq t^*}$		-0.941*** (0.256)
Lag* $\mathbb{1}_{t \geq t^*}$		0.333*** (0.0842)	Lag* $\mathbb{1}_{t \geq t^*}$		0.387*** (0.0848)
Constant	0.122* (0.0675)	0.510** (0.224)	Constant	0.122* (0.0675)	0.734*** (0.248)
Observations	115	115	Observations	115	115
R-squared	0.886	0.908	R-squared	0.886	0.916
Robust standard errors in parentheses *** p<0.01, ** p<0.05, * p<0.1			Robust standard errors in parentheses *** p<0.01, ** p<0.05, * p<0.1		

Table I.57: Hungary

(a) Implementation			(b) Announcement		
VARIABLES	1	2	VARIABLES	1	2
Lag Expectations	0.941*** (0.0222)	0.890*** (0.0356)	Lag Expectations	0.941*** (0.0222)	0.887*** (0.0366)
Cons* $\mathbb{1}_{t \geq t^*}$		-1.609** (0.637)	Cons* $\mathbb{1}_{t \geq t^*}$		-1.679** (0.673)
Lag* $\mathbb{1}_{t \geq t^*}$		0.136*** (0.0503)	Lag* $\mathbb{1}_{t \geq t^*}$		0.134*** (0.0493)
Constant	0.266* (0.146)	1.431** (0.625)	Constant	0.266* (0.146)	1.517** (0.662)
Observations	115	115	Observations	115	115
R-squared	0.975	0.976	R-squared	0.975	0.976
Robust standard errors in parentheses *** p<0.01, ** p<0.05, * p<0.1			Robust standard errors in parentheses *** p<0.01, ** p<0.05, * p<0.1		

Table I.58: India

(a) Implementation			(b) Announcement		
VARIABLES	1	2	VARIABLES	1	2
Lag Expectations	0.878*** (0.0672)	0.862*** (0.0718)	Lag Expectations	0.878*** (0.0672)	0.855*** (0.0725)
Cons* $\mathbb{1}_{t \geq t^*}$		-2.662*** (0.755)	Cons* $\mathbb{1}_{t \geq t^*}$		-2.062** (0.841)
Lag* $\mathbb{1}_{t \geq t^*}$		0.476*** (0.140)	Lag* $\mathbb{1}_{t \geq t^*}$		0.330** (0.161)
Constant	0.780* (0.422)	0.930* (0.471)	Constant	0.780* (0.422)	1.004** (0.482)
Observations	115	115	Observations	115	115
R-squared	0.801	0.804	R-squared	0.801	0.805
Robust standard errors in parentheses *** p<0.01, ** p<0.05, * p<0.1			Robust standard errors in parentheses *** p<0.01, ** p<0.05, * p<0.1		

Table I.59: Ireland

(a) Implementation			(b) Announcement		
VARIABLES	1	2	VARIABLES	1	2
Lag Expectations	0.921*** (0.0528)	0.111*** (0.0414)	Lag Expectations	0.921*** (0.0528)	0.0694** (0.0293)
Cons* $\mathbb{1}_{t \geq t^*}$		-2.388*** (0.129)	Cons* $\mathbb{1}_{t \geq t^*}$		-2.556*** (0.109)
Lag* $\mathbb{1}_{t \geq t^*}$		0.898*** (0.0400)	Lag* $\mathbb{1}_{t \geq t^*}$		0.936*** (0.0279)
Constant	0.170 (0.130)	2.366*** (0.129)	Constant	0.170 (0.130)	2.543*** (0.110)
Observations	115	115	Observations	115	115
R-squared	0.844	0.978	R-squared	0.844	0.986
Robust standard errors in parentheses *** p<0.01, ** p<0.05, * p<0.1			Robust standard errors in parentheses *** p<0.01, ** p<0.05, * p<0.1		

Table I.60: Israel

(a) Implementation			(b) Announcement		
VARIABLES	1	2	VARIABLES	1	2
Lag Expectations	0.736*** (0.137)	0.156 (0.203)	Lag Expectations	0.736*** (0.137)	0.122 (0.177)
Cons* $\mathbb{1}_{t \geq t^*}$		-8.273*** (2.575)	Cons* $\mathbb{1}_{t \geq t^*}$		-8.220*** (2.852)
Lag* $\mathbb{1}_{t \geq t^*}$		0.852*** (0.194)	Lag* $\mathbb{1}_{t \geq t^*}$		0.888*** (0.164)
Constant	1.112* (0.664)	8.241*** (2.616)	Constant	1.112* (0.664)	8.180*** (2.905)
Observations	115	115	Observations	115	115
R-squared	0.539	0.716	R-squared	0.539	0.747
Robust standard errors in parentheses *** p<0.01, ** p<0.05, * p<0.1			Robust standard errors in parentheses *** p<0.01, ** p<0.05, * p<0.1		

Table I.61: Italy

(a) Implementation			(b) Announcement		
VARIABLES	1	2	VARIABLES	1	2
Lag Expectations	0.951*** (0.0223)	0.882*** (0.0453)	Lag Expectations	0.951*** (0.0223)	0.839*** (0.0764)
Cons* $\mathbb{1}_{t \geq t^*}$		-0.551** (0.226)	Cons* $\mathbb{1}_{t \geq t^*}$		-0.784* (0.402)
Lag* $\mathbb{1}_{t \geq t^*}$		0.201*** (0.0528)	Lag* $\mathbb{1}_{t \geq t^*}$		0.241*** (0.0755)
Constant	0.0775 (0.0550)	0.385* (0.215)	Constant	0.0775 (0.0550)	0.624 (0.406)
Observations	115	115	Observations	115	115
R-squared	0.950	0.955	R-squared	0.950	0.956
Robust standard errors in parentheses *** p<0.01, ** p<0.05, * p<0.1			Robust standard errors in parentheses *** p<0.01, ** p<0.05, * p<0.1		

Table I.62: Japan

(a) Implementation			(b) Announcement		
VARIABLES	1	2	VARIABLES	1	2
Lag Expectations	0.885*** (0.0531)	0.853*** (0.0578)	Lag Expectations	0.885*** (0.0531)	0.852*** (0.0579)
Cons* $\mathbb{1}_{t \geq t^*}$		-0.159** (0.0683)	Cons* $\mathbb{1}_{t \geq t^*}$		-0.122** (0.0572)
Lag* $\mathbb{1}_{t \geq t^*}$		0.308*** (0.0851)	Lag* $\mathbb{1}_{t \geq t^*}$		0.279*** (0.0816)
Constant	0.0502* (0.0281)	0.0438 (0.0323)	Constant	0.0502* (0.0281)	0.0446 (0.0342)
Observations	115	115	Observations	115	115
R-squared	0.826	0.837	R-squared	0.826	0.836
Robust standard errors in parentheses *** p<0.01, ** p<0.05, * p<0.1			Robust standard errors in parentheses *** p<0.01, ** p<0.05, * p<0.1		

Table I.63: Korea

(a) Implementation			(b) Announcement		
VARIABLES	1	2	VARIABLES	1	2
Lag Expectations	0.906*** (0.0409)	0.582*** (0.0893)	Lag Expectations	0.906*** (0.0409)	0.527*** (0.0955)
Cons* $\mathbb{1}_{t \geq t^*}$		-2.957*** (0.638)	Cons* $\mathbb{1}_{t \geq t^*}$		-3.210*** (0.668)
Lag* $\mathbb{1}_{t \geq t^*}$		0.441*** (0.0923)	Lag* $\mathbb{1}_{t \geq t^*}$		0.474*** (0.101)
Constant	0.305** (0.143)	2.839*** (0.658)	Constant	0.305** (0.143)	3.159*** (0.672)
Observations	115	115	Observations	115	115
R-squared	0.886	0.918	R-squared	0.886	0.925
Robust standard errors in parentheses *** p<0.01, ** p<0.05, * p<0.1			Robust standard errors in parentheses *** p<0.01, ** p<0.05, * p<0.1		

Table I.64: Mexico

(a) Implementation			(b) Announcement		
VARIABLES	1	2	VARIABLES	1	2
Lag Expectations	0.929*** (0.0848)	0.868*** (0.123)	Lag Expectations	0.929*** (0.0848)	0.850*** (0.124)
Cons* $\mathbb{1}_{t \geq t^*}$		-1.996 (1.975)	Cons* $\mathbb{1}_{t \geq t^*}$		-2.829 (2.209)
Lag* $\mathbb{1}_{t \geq t^*}$		0.0850 (0.154)	Lag* $\mathbb{1}_{t \geq t^*}$		0.109 (0.135)
Constant	0.529 (0.587)	2.145 (1.920)	Constant	0.529 (0.587)	2.934 (2.190)
Observations	115	115	Observations	115	115
R-squared	0.868	0.871	R-squared	0.868	0.873
Robust standard errors in parentheses *** p<0.01, ** p<0.05, * p<0.1			Robust standard errors in parentheses *** p<0.01, ** p<0.05, * p<0.1		

Table I.65: Netherlands

(a) Implementation			(b) Announcement		
VARIABLES	1	2	VARIABLES	1	2
Lag Expectations	0.899*** (0.0738)	0.385*** (0.121)	Lag Expectations	0.899*** (0.0738)	0.371*** (0.118)
Cons* $\mathbb{1}_{t \geq t^*}$		-1.702*** (0.266)	Cons* $\mathbb{1}_{t \geq t^*}$		-1.765*** (0.267)
Lag* $\mathbb{1}_{t \geq t^*}$		0.660*** (0.102)	Lag* $\mathbb{1}_{t \geq t^*}$		0.672*** (0.100)
Constant	0.213 (0.142)	1.613*** (0.298)	Constant	0.213 (0.142)	1.679*** (0.298)
Observations	115	115	Observations	115	115
R-squared	0.811	0.918	R-squared	0.811	0.920
Robust standard errors in parentheses *** p<0.01, ** p<0.05, * p<0.1			Robust standard errors in parentheses *** p<0.01, ** p<0.05, * p<0.1		

Table I.66: Norway

(a) Implementation			(b) Announcement		
VARIABLES	1	2	VARIABLES	1	2
Lag Expectations	0.717*** (0.0657)	0.445*** (0.103)	Lag Expectations	0.717*** (0.0657)	0.442*** (0.102)
Cons* $\mathbb{1}_{t \geq t^*}$		-1.675*** (0.205)	Cons* $\mathbb{1}_{t \geq t^*}$		-1.693*** (0.202)
Lag* $\mathbb{1}_{t \geq t^*}$		0.694*** (0.0808)	Lag* $\mathbb{1}_{t \geq t^*}$		0.705*** (0.0779)
Constant	0.621*** (0.156)	1.376*** (0.254)	Constant	0.621*** (0.156)	1.376*** (0.255)
Observations	115	115	Observations	115	115
R-squared	0.577	0.770	R-squared	0.577	0.786
Robust standard errors in parentheses *** p<0.01, ** p<0.05, * p<0.1			Robust standard errors in parentheses *** p<0.01, ** p<0.05, * p<0.1		

Table I.67: Paraguay

(a) Implementation			(b) Announcement		
VARIABLES	1	2	VARIABLES	1	2
Lag Expectations	0.796*** (0.107)	0.669*** (0.132)	Lag Expectations	0.796*** (0.107)	0.442*** (0.139)
Cons* $\mathbb{1}_{t \geq t^*}$		-4.248*** (1.296)	Cons* $\mathbb{1}_{t \geq t^*}$		-7.679*** (1.543)
Lag* $\mathbb{1}_{t \geq t^*}$		0.449*** (0.161)	Lag* $\mathbb{1}_{t \geq t^*}$		0.619*** (0.125)
Constant	1.793** (0.823)	3.625*** (1.301)	Constant	1.793** (0.823)	7.274*** (1.651)
Observations	115	115	Observations	115	115
R-squared	0.642	0.669	R-squared	0.642	0.721
Robust standard errors in parentheses *** p<0.01, ** p<0.05, * p<0.1			Robust standard errors in parentheses *** p<0.01, ** p<0.05, * p<0.1		



Table I.68: Peru

(a) Implementation			(b) Announcement		
VARIABLES	1	2	VARIABLES	1	2
Lag Expectations	0.123*** (0.0102)	0.118*** (0.00878)	Lag Expectations	0.123*** (0.0102)	0.0989*** (0.00425)
Cons* $\mathbb{1}_{t \geq t^*}$		-47.70*** (11.81)	Cons* $\mathbb{1}_{t \geq t^*}$		-172.0*** (29.04)
Lag* $\mathbb{1}_{t \geq t^*}$		0.913*** (0.0152)	Lag* $\mathbb{1}_{t \geq t^*}$		0.870*** (0.00718)
Constant	18.91*** (4.625)	47.61*** (11.81)	Constant	18.91*** (4.625)	172.1*** (29.04)
Observations	115	115	Observations	115	115
R-squared	0.766	0.804	R-squared	0.766	0.938
Robust standard errors in parentheses *** p<0.01, ** p<0.05, * p<0.1			Robust standard errors in parentheses *** p<0.01, ** p<0.05, * p<0.1		

Table I.69: Philippines

(a) Implementation			(b) Announcement		
VARIABLES	1	2	VARIABLES	1	2
Lag Expectations	0.881*** (0.0435)	0.688*** (0.0918)	Lag Expectations	0.881*** (0.0435)	0.685*** (0.0931)
Cons* $\mathbb{1}_{t \geq t^*}$		-3.014*** (0.731)	Cons* $\mathbb{1}_{t \geq t^*}$		-3.050*** (0.747)
Lag* $\mathbb{1}_{t \geq t^*}$		0.411*** (0.0955)	Lag* $\mathbb{1}_{t \geq t^*}$		0.413*** (0.0955)
Constant	0.613*** (0.233)	2.541*** (0.764)	Constant	0.613*** (0.233)	2.583*** (0.781)
Observations	115	115	Observations	115	115
R-squared	0.857	0.886	R-squared	0.857	0.886
Robust standard errors in parentheses *** p<0.01, ** p<0.05, * p<0.1			Robust standard errors in parentheses *** p<0.01, ** p<0.05, * p<0.1		

Table I.70: Poland

(a) Implementation			(b) Announcement		
VARIABLES	1	2	VARIABLES	1	2
Lag Expectations	0.780*** (0.0902)	0.604*** (0.149)	Lag Expectations	0.780*** (0.0902)	0.560*** (0.166)
Cons* $\mathbb{1}_{t \geq t^*}$		-9.322** (4.098)	Cons* $\mathbb{1}_{t \geq t^*}$		-11.54** (5.086)
Lag* $\mathbb{1}_{t \geq t^*}$		0.381** (0.155)	Lag* $\mathbb{1}_{t \geq t^*}$		0.408** (0.177)
Constant	1.500** (0.661)	9.308** (4.101)	Constant	1.500** (0.661)	11.58** (5.076)
Observations	115	115	Observations	115	115
R-squared	0.845	0.874	R-squared	0.845	0.881
Robust standard errors in parentheses *** p<0.01, ** p<0.05, * p<0.1			Robust standard errors in parentheses *** p<0.01, ** p<0.05, * p<0.1		

Table I.71: Russia

(a) Implementation			(b) Announcement		
VARIABLES	1	2	VARIABLES	1	2
Lag Expectations	0.876*** (0.110)	0.876*** (0.111)	Lag Expectations	0.876*** (0.110)	0.876*** (0.112)
Cons* $\mathbb{1}_{t \geq t^*}$		-1.981 (4.624)	Cons* $\mathbb{1}_{t \geq t^*}$		-1.983 (4.741)
Lag* $\mathbb{1}_{t \geq t^*}$		0.218 (0.147)	Lag* $\mathbb{1}_{t \geq t^*}$		0.218 (0.148)
Constant	1.099 (3.599)	1.172 (4.643)	Constant	1.099 (3.599)	1.179 (4.759)
Observations	107	107	Observations	107	107
R-squared	0.890	0.890	R-squared	0.890	0.890
Robust standard errors in parentheses *** p<0.01, ** p<0.05, * p<0.1			Robust standard errors in parentheses *** p<0.01, ** p<0.05, * p<0.1		

Table I.72: South Africa

(a) Implementation			(b) Announcement		
VARIABLES	1	2	VARIABLES	1	2
Lag Expectations	0.926*** (0.0388)	0.801*** (0.0796)	Lag Expectations	0.926*** (0.0388)	0.761*** (0.0831)
Cons* $\mathbb{1}_{t \geq t^*}$		-2.567*** (0.705)	Cons* $\mathbb{1}_{t \geq t^*}$		-3.016*** (0.746)
Lag* $\mathbb{1}_{t \geq t^*}$		0.329*** (0.0795)	Lag* $\mathbb{1}_{t \geq t^*}$		0.358*** (0.0809)
Constant	0.463* (0.248)	1.761** (0.769)	Constant	0.463* (0.248)	2.255*** (0.818)
Observations	115	115	Observations	115	115
R-squared	0.897	0.914	R-squared	0.897	0.918
Robust standard errors in parentheses *** p<0.01, ** p<0.05, * p<0.1			Robust standard errors in parentheses *** p<0.01, ** p<0.05, * p<0.1		

Table I.73: Spain

(a) Implementation			(b) Announcement		
VARIABLES	1	2	VARIABLES	1	2
Lag Expectations	0.915*** (0.0625)	0.454*** (0.104)	Lag Expectations	0.915*** (0.0625)	0.286*** (0.0880)
Cons* $\mathbb{1}_{t \geq t^*}$		-2.801*** (0.467)	Cons* $\mathbb{1}_{t \geq t^*}$		-3.980*** (0.586)
Lag* $\mathbb{1}_{t \geq t^*}$		0.592*** (0.0963)	Lag* $\mathbb{1}_{t \geq t^*}$		0.735*** (0.0828)
Constant	0.199 (0.158)	2.685*** (0.484)	Constant	0.199 (0.158)	3.919*** (0.599)
Observations	115	115	Observations	115	115
R-squared	0.866	0.919	R-squared	0.866	0.936
Robust standard errors in parentheses *** p<0.01, ** p<0.05, * p<0.1			Robust standard errors in parentheses *** p<0.01, ** p<0.05, * p<0.1		

Table I.74: Switzerland

(a) Implementation			(b) Announcement		
VARIABLES	1	2	VARIABLES	1	2
Lag Expectations	0.936*** (0.0303)	0.886*** (0.0449)	Lag Expectations	0.936*** (0.0303)	0.884*** (0.0463)
Cons* $\mathbb{1}_{t \geq t^*}$		-0.217** (0.101)	Cons* $\mathbb{1}_{t \geq t^*}$		-0.227** (0.108)
Lag* $\mathbb{1}_{t \geq t^*}$		0.206*** (0.0637)	Lag* $\mathbb{1}_{t \geq t^*}$		0.209*** (0.0641)
Constant	0.0423 (0.0387)	0.144 (0.0915)	Constant	0.0423 (0.0387)	0.154 (0.0993)
Observations	115	115	Observations	115	115
R-squared	0.932	0.939	R-squared	0.932	0.939
Robust standard errors in parentheses *** p<0.01, ** p<0.05, * p<0.1			Robust standard errors in parentheses *** p<0.01, ** p<0.05, * p<0.1		

Table I.75: Thailand

(a) Implementation			(b) Announcement		
VARIABLES	1	2	VARIABLES	1	2
Lag Expectations	0.907*** (0.0502)	0.646*** (0.131)	Lag Expectations	0.907*** (0.0502)	0.597*** (0.138)
Cons* $\mathbb{1}_{t \geq t^*}$		-2.349*** (0.777)	Cons* $\mathbb{1}_{t \geq t^*}$		-2.678*** (0.809)
Lag* $\mathbb{1}_{t \geq t^*}$		0.489*** (0.133)	iLag* $\mathbb{1}_{t \geq t^*}$		0.528*** (0.134)
Constant	0.286* (0.159)	1.988** (0.781)	Constant	0.286* (0.159)	2.344*** (0.826)
Observations	115	115	Observations	115	115
R-squared	0.840	0.882	R-squared	0.840	0.888
Robust standard errors in parentheses *** p<0.01, ** p<0.05, * p<0.1			Robust standard errors in parentheses *** p<0.01, ** p<0.05, * p<0.1		

Table I.76: Turkey

(a) Implementation			(b) Announcement		
VARIABLES	1	2	VARIABLES	1	2
Lag Expectations	0.964*** (0.0323)	0.715*** (0.116)	Lag Expectations	0.964*** (0.0323)	0.714*** (0.119)
Cons* $\mathbb{1}_{t \geq t^*}$		-19.37** (8.739)	Cons* $\mathbb{1}_{t \geq t^*}$		-20.82** (8.938)
Lag* $\mathbb{1}_{t \geq t^*}$		0.147 (0.148)	Lag* $\mathbb{1}_{t \geq t^*}$		0.324** (0.146)
Constant	0.879 (0.696)	20.49** (8.547)	Constant	0.879 (0.696)	20.13** (8.883)
Observations	115	115	Observations	115	115
R-squared	0.929	0.941	R-squared	0.929	0.939
Robust standard errors in parentheses *** p<0.01, ** p<0.05, * p<0.1			Robust standard errors in parentheses *** p<0.01, ** p<0.05, * p<0.1		

Table I.77: Ukraine

(a) Implementation			(b) Announcement		
VARIABLES	1	2	VARIABLES	1	2
Lag Expectations	0.798*** (0.165)	0.796*** (0.166)	Lag Expectations	0.798*** (0.165)	0.796*** (0.165)
Cons* $\mathbb{1}_{t \geq t^*}$		43.52 (32.55)	Cons* $\mathbb{1}_{t \geq t^*}$		33.66 (30.15)
Lag* $\mathbb{1}_{t \geq t^*}$		-0.570 (1.014)	Lag* $\mathbb{1}_{t \geq t^*}$		0.426** (0.185)
Constant	-30.52 (25.32)	-36.28 (30.00)	Constant	-30.52 (25.32)	-37.46 (30.63)
Observations	108	108	Observations	108	108
R-squared	0.638	0.639	R-squared	0.638	0.639
Robust standard errors in parentheses *** p<0.01, ** p<0.05, * p<0.1			Robust standard errors in parentheses *** p<0.01, ** p<0.05, * p<0.1		

Table I.78: United States

(a) Implementation			(b) Announcement		
VARIABLES	1	2	VARIABLES	1	2
Lag Expectations	0.831*** (0.0642)	0.767*** (0.0746)	Lag Expectations	0.831*** (0.0642)	0.641*** (0.112)
Cons* $\mathbb{1}_{t \geq t^*}$		-0.950*** (0.251)	Cons* $\mathbb{1}_{t \geq t^*}$		-1.457*** (0.475)
Lag* $\mathbb{1}_{t \geq t^*}$		0.389*** (0.114)	Lag* $\mathbb{1}_{t \geq t^*}$		0.563*** (0.180)
Constant	0.409*** (0.151)	0.616*** (0.189)	Constant	0.409*** (0.151)	1.017*** (0.321)
Observations	115	115	Observations	115	115
R-squared	0.755	0.771	R-squared	0.755	0.828
Robust standard errors in parentheses *** p<0.01, ** p<0.05, * p<0.1			Robust standard errors in parentheses *** p<0.01, ** p<0.05, * p<0.1		

Table I.79: Uruguay

(a) Implementation			(b) Announcement		
VARIABLES	1	2	VARIABLES	1	2
Lag Expectations	0.925*** (0.0250)	0.924*** (0.0277)	Lag Expectations	0.925*** (0.0250)	0.921*** (0.0300)
Cons* $\mathbb{1}_{t \geq t^*}$		-2.816** (1.154)	Cons* $\mathbb{1}_{t \geq t^*}$		-2.549** (1.022)
Lag* $\mathbb{1}_{t \geq t^*}$		0.353*** (0.124)	Lag* $\mathbb{1}_{t \geq t^*}$		0.297*** (0.0825)
Constant	0.627* (0.345)	0.652 (0.629)	Constant	0.627* (0.345)	0.842 (0.838)
Observations	114	114	Observations	114	114
R-squared	0.974	0.974	R-squared	0.974	0.974
Robust standard errors in parentheses *** p<0.01, ** p<0.05, * p<0.1			Robust standard errors in parentheses *** p<0.01, ** p<0.05, * p<0.1		

## J Additional Results

Figure J.2: Treatment Effects Around Implementation: Full Sample

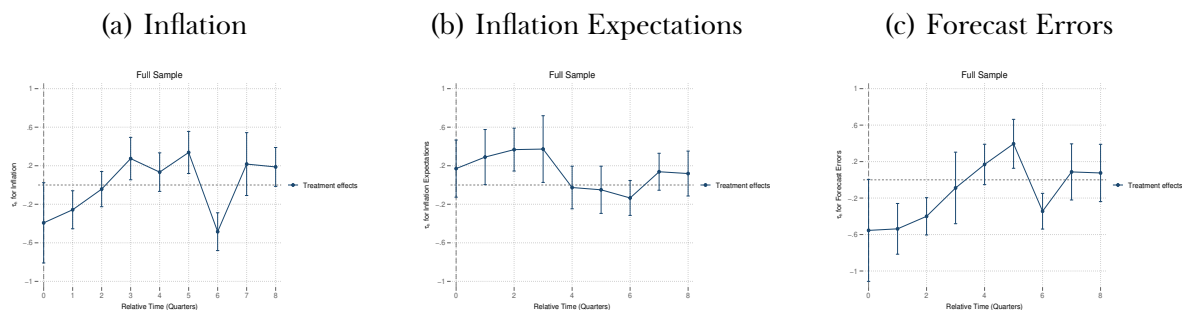

Figure J.3: Treatment Effects Around Implementation: Single Mandate Economies

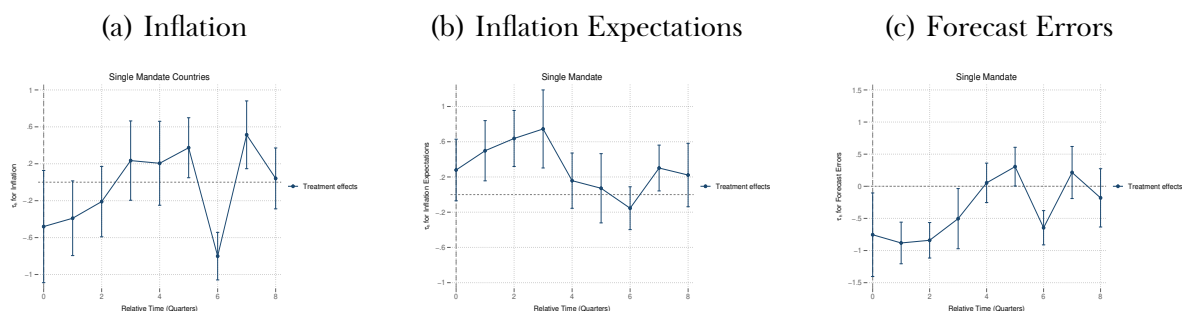

Figure J.4: Treatment Effects Around Implementation: Dual Mandate Economies

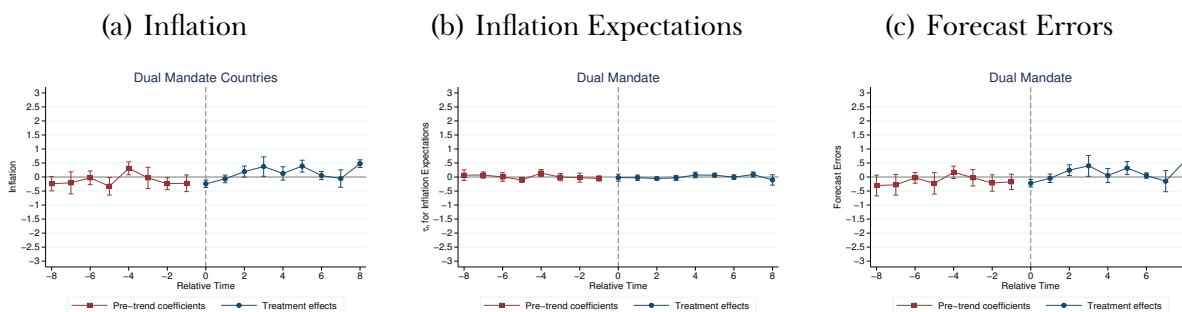

Figure J.5: Treatment Effects Around Implementation: Advanced Economies

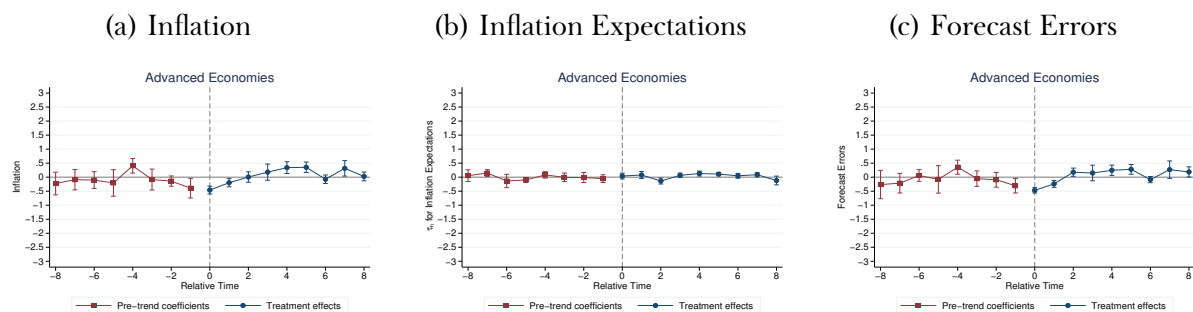

Figure J.6: Treatment Effects Around Implementation: Developing Economies

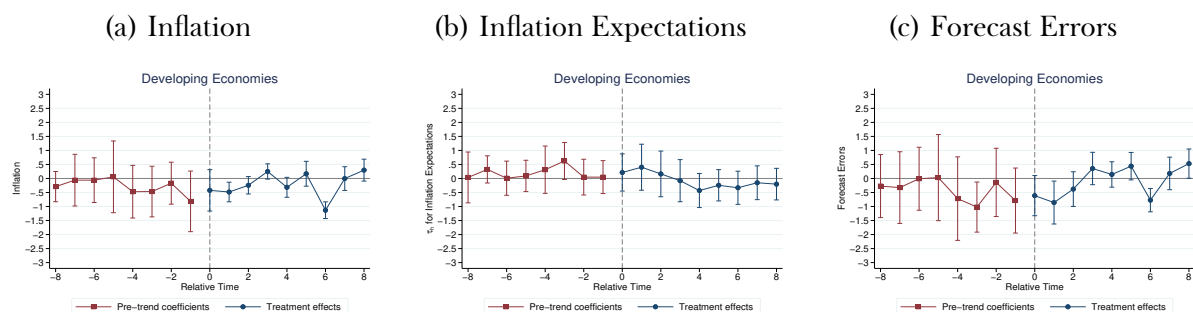

Figure J.7: Treatment Effects Around Announcement: Full Sample

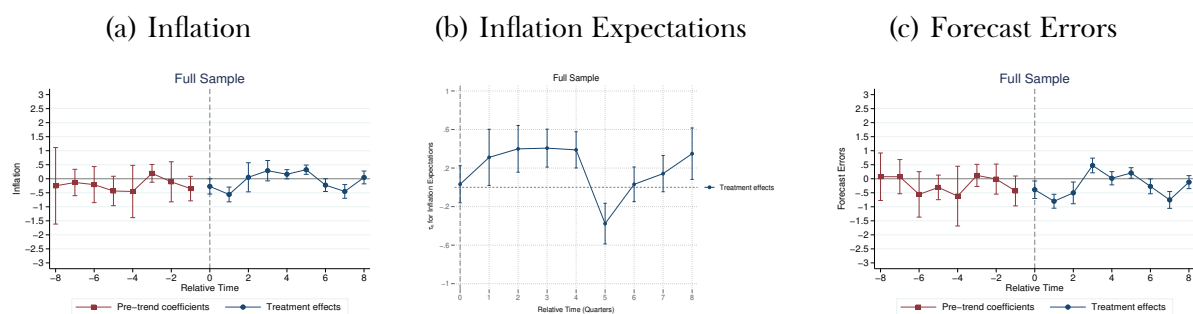



Figure J.8: Treatment Effects Around Announcement: Single Mandate Economies

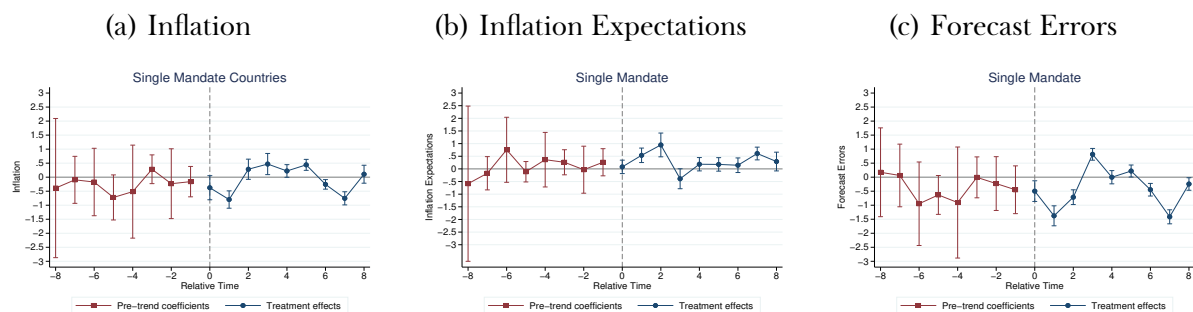

Figure J.9: Treatment Effects Around Announcement: Dual Mandate Economies

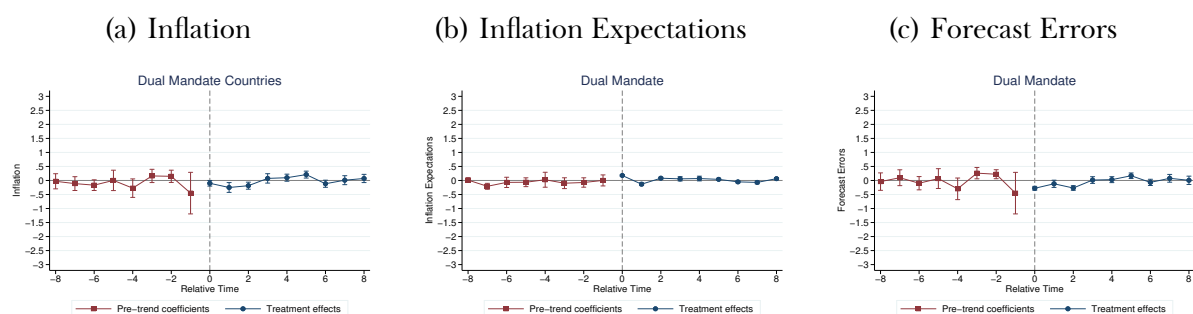

Figure J.10: Treatment Effects Around Announcement: Advanced Economies

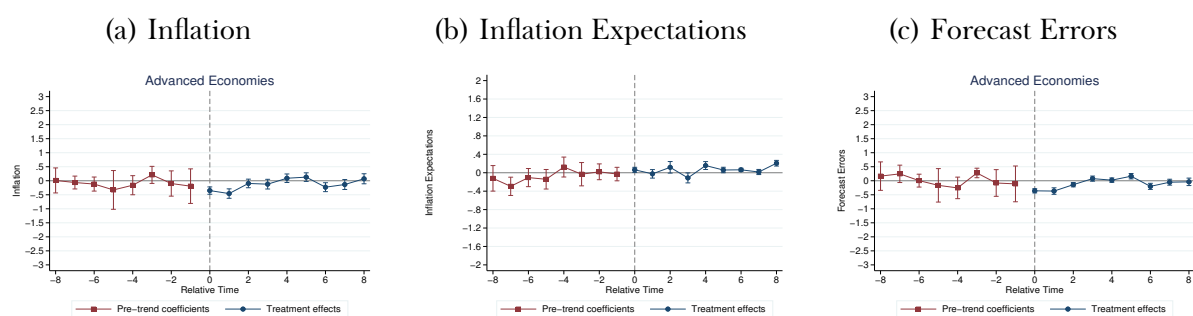
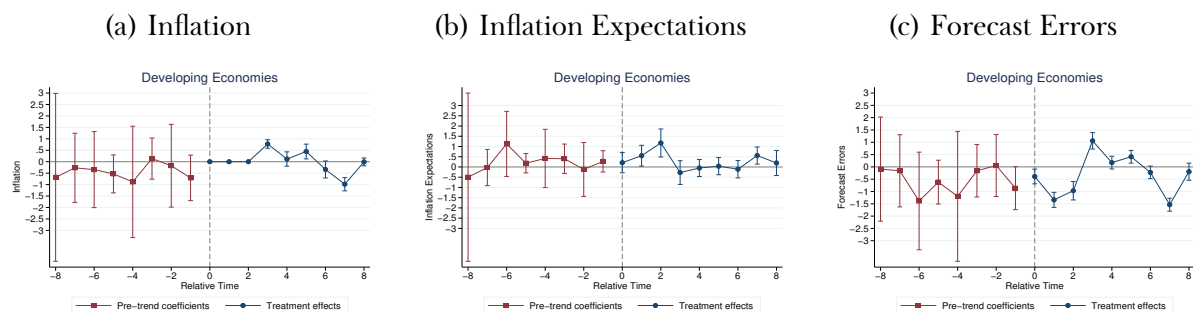

Figure J.11: Treatment Effects Around Announcement: Developing Economies



## K Treatment effect after Five Years

Figure K.12: Treatment Effects Around Implementation: Full Sample

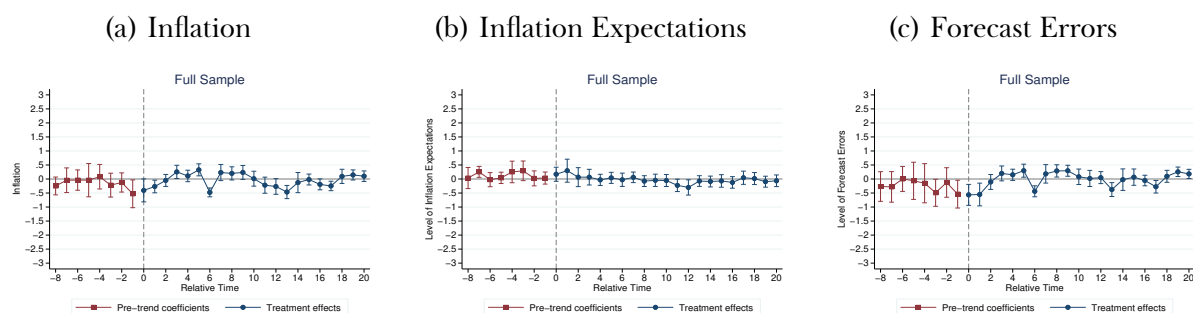

Figure K.13: Treatment Effects Around Implementation: Single Mandate Economies

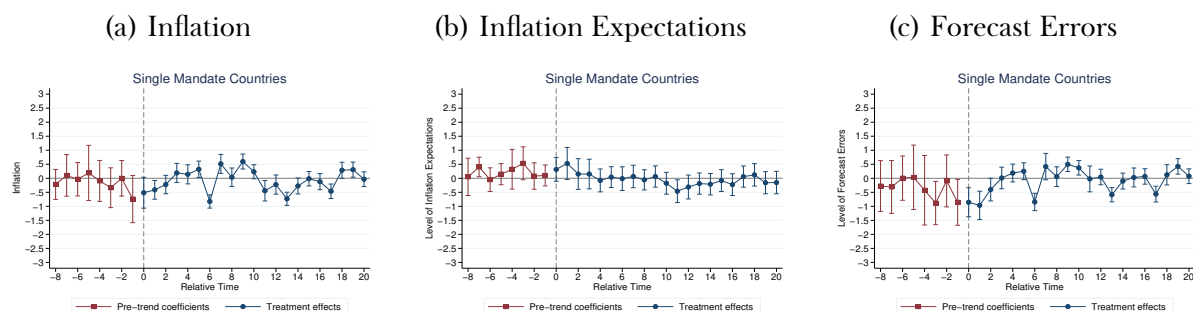

Figure K.14: Treatment Effects Around Implementation: Dual Mandate Economies

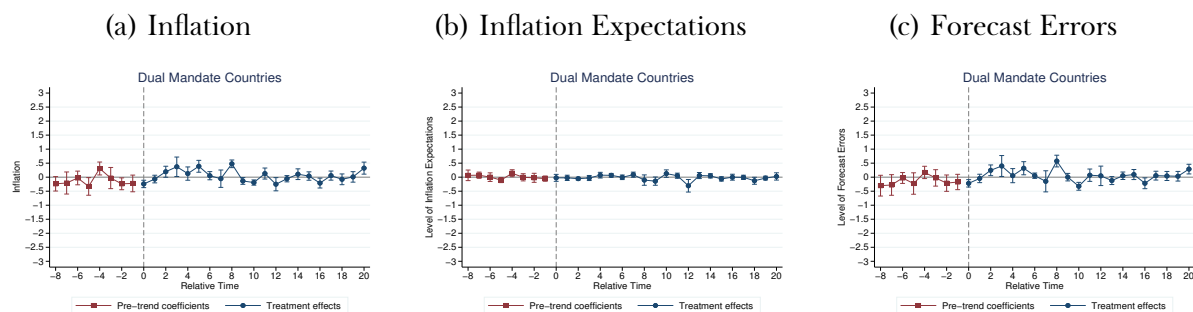

Figure K.15: Treatment Effects Around Implementation: Advanced Economies

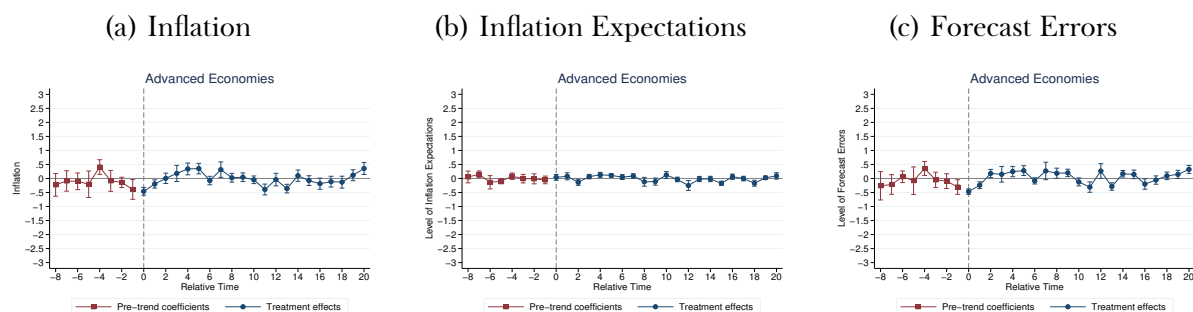

Figure K.16: Treatment Effects Around Implementation: Developing Economies

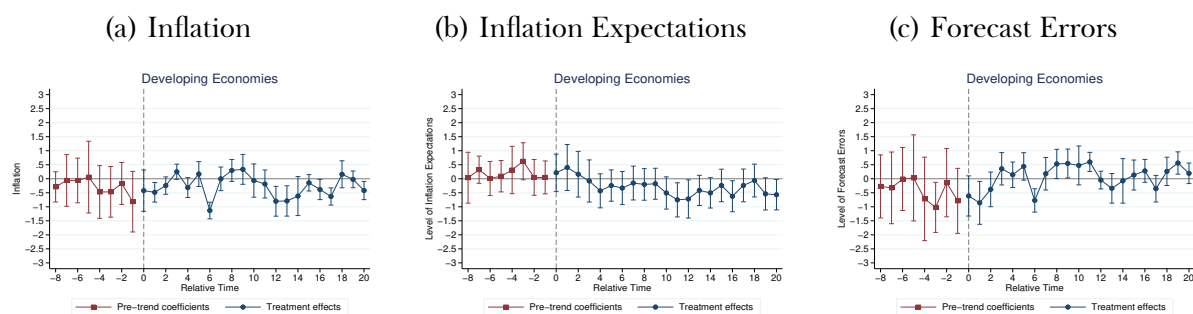

Figure K.17: Treatment Effects Around Announcement: Full Sample

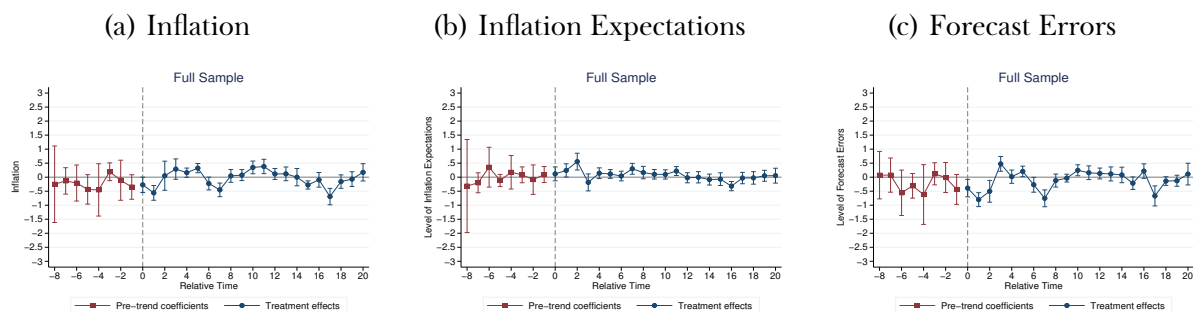

Figure K.18: Treatment Effects Around Announcement: Single Mandate Economies

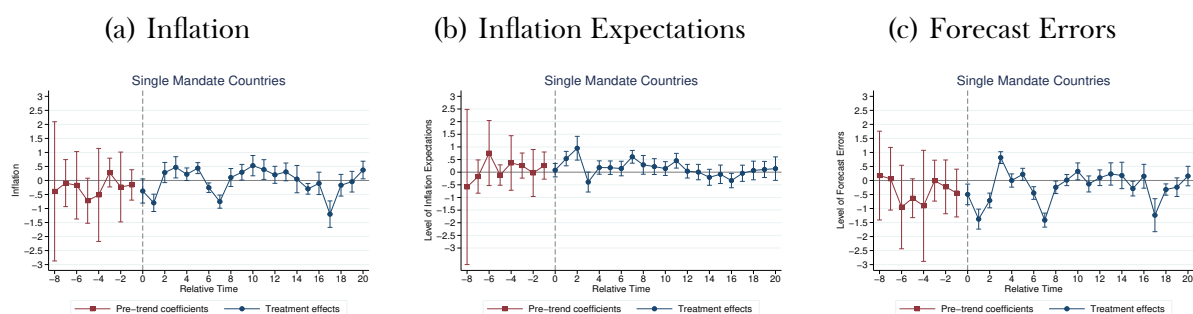

Figure K.19: Treatment Effects Around Announcement: Dual Mandate Economies

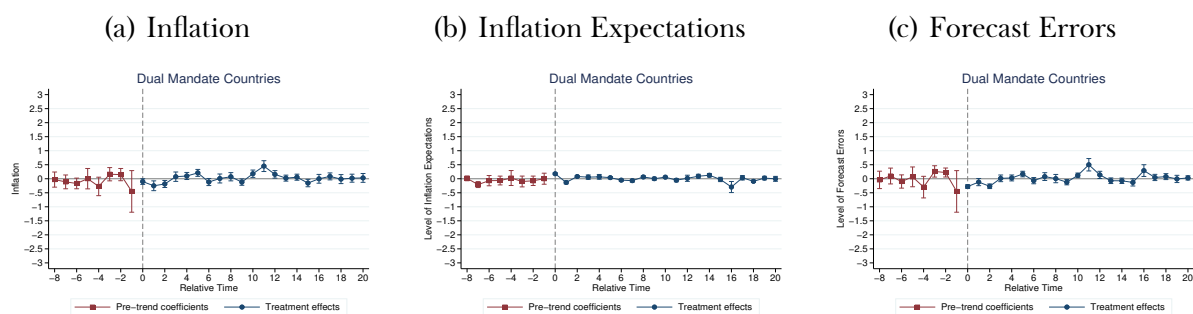

Figure K.20: Treatment Effects Around Announcement: Advanced Economies

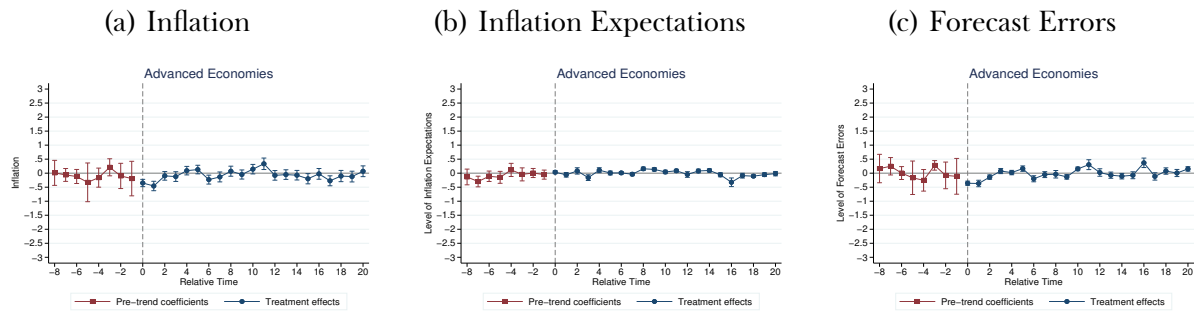
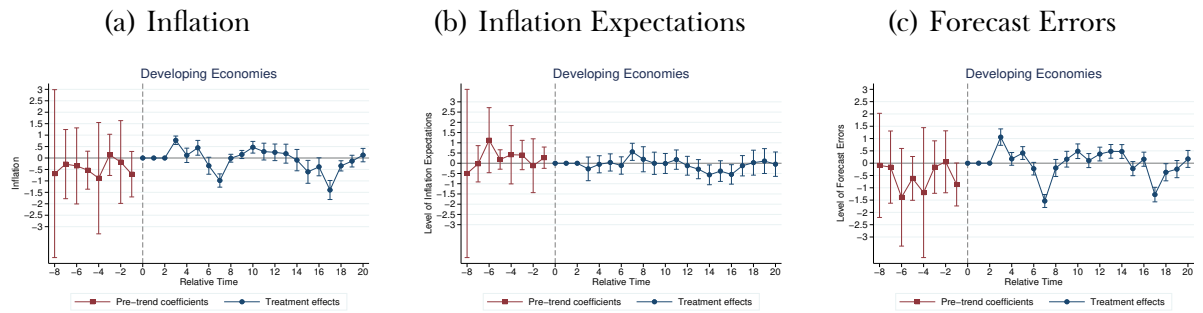

Figure K.21: Treatment Effects Around Announcement: Developing Economies



## L Arellano-Bond for Announcement Dates

Table L.80: Arellano-Bond Estimation results for equation (15)

VARIABLES	Pre-IT	Post-IT		
	(1)	(2)	(3)	(4)
	$\pi_t^e$	$\pi_t^e$ (1 year)	$\pi_t^e$ (2 years)	$\pi_t^e$ (Full Sample)
$\pi_{t-1}^e$	0.890*** (0.0935)	0.937*** (0.066)	0.935*** (0.078)	0.929*** (0.081)
$\pi_{t,fe}$	0.473** (0.229)	0.119 (0.088)	0.180* (0.108)	0.299*** (0.070)
Constant	0.542 (0.645)	0.228 (0.251)	0.261 (0.268)	0.301 (0.253)
Observations	764	112	204	1,884
Number of countries	23	23	23	23

Standard errors in parentheses

\*\*\* p<0.01, \*\* p<0.05, \* p<0.1